BLUE BIRD®

QuickRef

PARTS CATALOG FOR SCHOOL BUSES AND MORE!

QuickRef

PARTS CATALOG FOR SCHOOL BUSES AND MORE!

Thank you for choosing Blue Bird…and Blue Bird parts!

As a seller of the most recognized and trusted brand in student transportation vehicles, your nearest **Blue Bird Authorized Dealer** is your best source for original equipment and aftermarket parts to keep your fleet in top shape. Your Blue Bird Dealer is staffed with true school bus parts experts; and the Parts and Service team at the Blue Bird home plant in Fort Valley, GA partners with industry leading component manufacturers to bring you top quality at competitvely attractive prices.

Many of the leading-brand components used in the assembly of Blue Bird buses also occur in a broad range of medium duty truck applications, as well as other brand school buses. And that's what this catalog is all about. We hope you'll keep it handy as a quick lookup tool for many of the most frequently-needed replacement parts for your Blue Bird buses, other brand school buses, and even for other vehicles you may service in your facility.

Just browse the catalog for the Item To Order numbers you need, contact your Blue Bird Dealer for current pricing, and we'll take care of the rest.

Blue Bird's state-of-the-art Parts Distibution Center provides over 2.1 million cubic feet of clean, modern storage for over 40,000 items (and growing). And our business partnerships enable us to ship many more items to you directly from the manufacturers' warehouses, saving you time and money.

Of course it's not possible to list all our offerings in the **QuickRef** catalog. Be sure to contact your Blue Bird Dealer for all your maintenance, OE, and aftermarket parts needs. We welcome your input and look forward to serving you!

BLUE BIRD®

PARTS and SERVICE

© 2013-2016 Blue Bird Body Company. All rights reserved. No portion of this catalog, including text or images, may be reproduced by any means without the express written consent of the copyright holder. "Blue Bird" and the bird in flight logo are registered trademarks of Blue Bird Body Company.

All business names and logos used in this book are trademarks or registered trademarks of their respective holders. Some photos are provided by Blue Bird's Business Partners and are reproduced with their permission. All images are copyright of their respective holders.

Blue Bird Parts and Service relies upon its Business Partners for some of the information contained herein. Content is based upon information accurate at the time of publication and is subject to change without notice.

Custom Radio

Audio Visual | Amplifiers

VID-DA-0002
(Custom Radio VID-DA-0002)
VIDEO DISTRIBUTION AMP 1-IN / 8-OUT.

VID-DA-0002G
(Custom Radio VID-DA-0002G)
VIDEO DISTRIBUTION AMP 1-IN / 8-OUT,PWR PLUG.

Audio Visual | Antennas

ANT-BS-0001
(Custom Radio ANT-BS-0001)
ANTENNA, DUAL-POST, 91 INCH

ANT-TK-0006
(Custom Radio ANT-TK-0006)
ANTENNA, TOP/SIDE MOUNT RUBBER MASS (14 INCHES)

Audio Visual | Cables | Audio

CBL-GP-0170
(Custom Radio CBL-GP-0170)
AUX 2 INPUT AUDIO CABLE (PLUGS REAR OF RADIO, NOT ALL RADIO ARE AUX 2 READY)

Audio Visual | Cables | Microphone

CBL-GP-0075.018
(Custom Radio CBL-GP-0075.018)
CABLE, EXTENSION FOR MICROPHONE, 18 INCHES.

CBL-GP-0075.20
(Custom Radio CBL-GP-0075.20)
CABLE EXTENSION FOR MICROPHONE, 20 FT.

CBL-GP-0075.25
(Custom Radio CBL-GP-0075.25)
CABLE EXTENSION FOR MICROPHONE, 25 FT.

Audio Visual | Cables | Video

CBL-GP-0029C
(Custom Radio CBL-GP-0029C)
CABLE, VIDEO, 20 FT.

CBL-VD-0033.10
(Custom Radio CBL-VD-0033.10)
CABLE FOR ANALOG CAMERA, 10 FT.

CBL-VD-0033.16
(Custom Radio CBL-VD-0033.16)
CABLE FOR ANALOG CAMERA, 16 FT.

CBL-VD-0033.32
(Custom Radio CBL-VD-0033.32)
CABLE FOR ANALOG CAMERA, 32 FT.

CBL-VD-0033.65
(Custom Radio CBL-VD-0033.65)
CABLE FOR ANALOG CAMERA, 65 FT.

CBL-VD-0040.03
(Custom Radio CBL-VD-0040.03)
VIDEO CABLE,, RCA/RCA, 3 FT.

CBL-VD-0040.06
(Custom Radio CBL-VD-0040.06)
VIDEO CABLE,, RCA/RCA, 6 FT.

CBL-VD-0040.10
(Custom Radio CBL-VD-0040.10)
VIDEO CABLE,, RCA/RCA, 10 FT.

CBL-VD-0040.15
(Custom Radio CBL-VD-0040.15)
VIDEO CABLE,, RCA/RCA, 15 FT.

CBL-VD-0040.20
(Custom Radio CBL-VD-0040.20)
VIDEO CABLE,, RCA/RCA, 20 FT.

CBL-VD-0040.25
(Custom Radio CBL-VD-0040.25)
VIDEO CABLE,, RCA/RCA, 25 FT.

CBL-VD-0040.30
(Custom Radio CBL-VD-0040.30)
VIDEO CABLE,, RCA/RCA, 30 FT.

CBL-VD-0040.35
(Custom Radio CBL-VD-0040.35)
VIDEO CABLE,, RCA/RCA, 35 FT.

CBL-VD-0040.40
(Custom Radio CBL-VD-0040.40)
VIDEO CABLE,, RCA/RCA, 40 FT.

CBL-VD-0040.45
(Custom Radio CBL-VD-0040.45)
VIDEO CABLE,, RCA/RCA, 45 FT.

CBL-VD-0040.50
(Custom Radio CBL-VD-0040.50)
VIDEO CABLE,, RCA/RCA, 50 FT.

CBL-VD-0040.55
(Custom Radio CBL-VD-0040.55)
VIDEO CABLE,, RCA/RCA, 55 FT.

CBL-VD-0040.60
(Custom Radio CBL-VD-0040.60)
VIDEO CABLE,, RCA/RCA, 60 FT.

CBL-VD-0040.65
(Custom Radio CBL-VD-0040.65)
VIDEO CABLE,, RCA/RCA, 65 FT.

CBL-VD-0040.70
(Custom Radio CBL-VD-0040.70)
VIDEO CABLE,, RCA/RCA, 70 FT.

CBL-VD-0040.75
(Custom Radio CBL-VD-0040.75)
VIDEO CABLE,, RCA/RCA, 75 FT.

CBL-VD-0033.49
CABLE FOR ANALOG CAMERA, 49 FT.

Audio Visual | Face Plates

BRK-AM-0006.KT
(Custom Radio BRK-AM-0006.KT)
FACE PLATE : 2.85 X 10.50", RADIO/PA INT/EXT SWITCH : IC BUS 2001 - CURRENT

BRK-CA-0002B.KT
(Custom Radio BRK-CA-0002B.KT)
FACE PLATE, 2.85 X 10.50", RADIO ONLY : IC BUS 2000 & BEFORE

FMW-BL-0022.KT
(Custom Radio FMW-BL-0022.KT)
FACE PLATE : 4 X 12", RADIO ONLY : BLUE BIRD NOV 1999 - 2000

FMW-BL-0023.KT
(Custom Radio FMW-BL-0023.KT)
FACE PLATE : 4 X 9", RADIO ONLY : BLUE BIRD 2001 - CURRENT

Audio Visual | Filters

ANT-FL-0001
(Custom Radio ANT-FL-0001)
ANTENNA GROUND LOOP ISOLATOR.

AUD-FL-0001
(Custom Radio AUD-FL-0001)
AUDIO GROUND LOOP ISOLATOR, RCA STEREO MALE/FEMALE.

PWR-DM-0001A
(Custom Radio PWR-DM-0001A)
POWER DISTRIBUTION MODULE, FILTER, FUSED.

Audio Visual | Harnesses

WRH-BL-0007B
(Custom Radio WRH-BL-0007B)
WIRE HARNESS : BUS SIDE HARNESS, 9-POS PLUG TO BUTT CONNECTORS, 10 INCHES : BLUE BIRD 1999 - CURRENT

Used On These Vehicles:
Blue Bird: 11/1999 Thru 12/2000

WRH-BL-0068A.SW
(Custom Radio WRH-BL-0068A.SW)
WIRE HARNESS : RADIO/PA DIN MOUNT & INT/EXT SWITCH : IC BUS 2004 - CURRENT

WRH-FM-0056
(Custom Radio WRH-FM-0056)
WIRE HARNESS : RADIO & RADIO/PA WITHOUT INT/EXT SWITCH : FORD 1998 - 2008

WRH-FM-0063
(Custom Radio WRH-FM-0063)
WIRE HARNESS : RADIO & RADIO/PA WITHOUT INT/EXT SWITCH : FORD 2009 - CURRENT

WRH-GM-0033
(Custom Radio WRH-GM-0033)
WIRE HARNESS : RADIO & RADIO/PA(WITHOUT INT/EXT SWITCH) : GM 2001 - 2004

WRH-GM-0034
(Custom Radio WRH-GM-0034)
WIRE HARNESS : RADIO/PA WITH INT/EXT SWITCH : GM 2001 - 2004

WRH-GP-0280
(Custom Radio WRH-GP-0280)
WIRE HARNESS : RADIO & RADIO/PA : GM 2005 - CURRENT

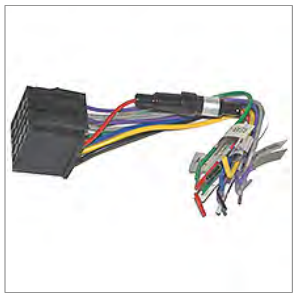

WRH-IC-0007
(Custom Radio WRH-IC-0007)
WIRE HARNESS : RADIO/PA WITH 2.85 X 10.50" FACE PLATE & INT/EXT READY : IC BUS 2000 & BEFORE

WRH-IC-0009
(Custom Radio WRH-IC-0009)
WIRE HARNESS : RADIO ONLY WITH 2.85 X 10.50" FACE PLATE : IC BUS 2001 - CURRENT

WRH-IC-0011
(Custom Radio WRH-IC-0011)
WIRE HARNESS : RADIO DIN MOUNT : IC BUS 2004 - CURRENT

WRH-IC-0012A.SW
(Custom Radio WRH-IC-0012A.SW)
WIRE HARNESS : RADIO/PA DIN MOUNT & INT/EXT SWITCH : IC BUS 2004 - CURRENT

WRH-IC-0020
(Custom Radio WRH-IC-0020)
WIRE HARNESS : RADIO ONLY WITH 2.85 X 10.50" FACE PLATE : IC BUS 2000 & BEFORE

WRH-TB-0013.SW
(Custom Radio WRH-TB-0013.SW)
WIRE HARNESS & INT/EXT SWITCH : RADIO/PA WITH 4 X 12" FACE PLATE : THOMAS BUILT JULY 2003 & BEFORE

WRH-TB-0013A.SW
(Custom Radio WRH-TB-0013A.SW)
WIRE HARNESS & INT/EXT SWITCH : RADIO/PA WITH DIN MOUNT : THOMAS BUILT JULY 2003 & BEFORE

Audio Visual | Harnesses | Power

WRH-GP-0302.02
(Custom Radio WRH-GP-0302.02)
WIRE HARNESS : POWER TO LCD MONITORS, 2 FT. (CONNECTS TO OUTPUT OF PWR-DM-0001A)

WRH-GP-0302.10
(Custom Radio WRH-GP-0302.10)
WIRE HARNESS : MAIN POWER FOR MONITORS, 10 FT. (CONNECT TO POWER SOURCE AND PWR-DM -0001A)

WRH-GP-0352.02
(Custom Radio WRH-GP-0352.02)
WIRE HARNESS : POWER TO DRIVER LCD MONITORS AND VIDEO AMP (CONNECTS TO OUTPUT OF PWR-DM -0001A)

Audio Visual | Harnesses | Video

WRH-GP-0344.20
(Custom Radio WRH-GP-0344.20)
TRIGGER VIDEO WIRE, 20 FT. (USED WITH CSS -6400E,CSS-6800E)

Audio Visual | Install Kits

BRK-FM-0012
(Custom Radio BRK-FM-0012)
RADIO INSTALL KIT : FORD 1998 - 2008

BRK-FM-0020
(Custom Radio BRK-FM-0020)
RADIO INSTALL KIT : FORD 2009 - CURRENT

BRK-GM-0008
(Custom Radio BRK-GM-0008)
GM RADIO INSTALL KIT : RADIO ONLY : GM 2001 - 2007

Audio Visual | Microphones

BKT-HS-0010
(Custom Radio BKT-HS-0010)
HEAD-SET MICROPHONE W/ ON/OF SWITCH,4-POS XLR PLUG.

MIC-KT-0002.011
(Custom Radio MIC-KT-0002.011)
MICROPHONE KIT : MIC, CLIP AND CABLE (11 INCHES)

MIC-KT-0002.018
(Custom Radio MIC-KT-0002.018)
MICROPHONE KIT : MIC, CLIP AND CABLE (18 INCHES)

MIC-KT-0002.02
(Custom Radio MIC-KT-0002.02)
MICROPHONE KIT : MIC, CLIP AND CABLE (2 FOOT)

MIC-KT-0002.03
(Custom Radio MIC-KT-0002.03)
MICROPHONE KIT : MIC, CLIP AND CABLE (3 FOOT)

MIC-KT-0002.06
(Custom Radio MIC-KT-0002.06)
MICROPHONE KIT : MIC, CLIP AND CABLE (6 FOOT)

MIC-KT-0002.10
(Custom Radio MIC-KT-0002.10)
MICROPHONE KIT : MIC, CLIP AND CABLE (10 FOOT)

MIC-KT-0002.15
(Custom Radio MIC-KT-0002.15)
MICROPHONE KIT : MIC, CLIP AND CABLE (15 FOOT)

MIC-KT-0002.20
(Custom Radio MIC-KT-0002.20)
MICROPHONE KIT : MIC, CLIP AND CABLE (20 FOOT)

MIC-KT-0002.25
(Custom Radio MIC-KT-0002.25)
MICROPHONE KIT : MIC, CLIP AND CABLE (25 FOOT)

04308037
REPL.M/PHONE W/VOL CONTROL FOR CUSTOM RADIO

Audio Visual | Microphones | Cables

CBL-GP-0075.02
(Custom Radio CBL-GP-0075.02)
CABLE EXTENSION FOR MICROPHONE, 2 FT.

CBL-GP-0075.03
(Custom Radio CBL-GP-0075.03)
CABLE EXTENSION FOR MICROPHONE, 3 FT.

CBL-GP-0075.06
(Custom Radio CBL-GP-0075.06)
CABLE EXTENSION FOR MICROPHONE, 6 FT.

CBL-GP-0075.10
(Custom Radio CBL-GP-0075.10)
CABLE EXTENSION FOR MICROPHONE, 10 FT.

CBL-GP-0075.011
(Custom Radio CBL-GP-0075.011)
CABLE, EXTENSION FOR MICROPHONE,11 INCHES

CBL-GP-0075.014
(Custom Radio CBL-GP-0075.014)
CABLE, EXTENSION FOR MICROPHONE, 14 INCHES.

CBL-GP-0075.15
(Custom Radio CBL-GP-0075.15)
CABLE EXTENSION FOR MICROPHONE, 15 FT.

Audio Visual | Microphones | Clips

CRC-100B
(Custom Radio CRC-100B)
CLIP FOR MICROPHONE

Audio Visual | Microphones | Head Set

BKT-HS-0011.06
(Custom Radio BKT-HS-0011.06)
HEAD SET MICROPHONE WITH WIRED REMOTE ON/OFF SWITCH, 6 FOOT MIC CABLE EXTENSION

BKT-HS-0011.10
(Custom Radio BKT-HS-0011.10)
HEAD SET MICROPHONE WITH WIRED REMOTE ON/OFF SWITCH, 10 FOOT MIC CABLE EXTENSION

BKT-HS-0011.15
(Custom Radio BKT-HS-0011.15)
HEAD SET MICROPHONE WITH WIRED REMOTE ON/OFF SWITCH, 15 FOOT MIC CABLE EXTENSION

BKT-HS-0014.06
(Custom Radio BKT-HS-0014.06)
HEAD SET MICROPHONE WITH IN-LINE(BELT MOUNT) ON/OFF SWITCH, 6 FOOT MIC CABLE EXTENSION

BKT-HS-0014.10
(Custom Radio BKT-HS-0014.10)
HEAD SET MICROPHONE WITH IN-LINE(BELT MOUNT) ON/OFF SWITCH, 10 FOOT MIC CABLE EXTENSION

BKT-HS-0014.15
(Custom Radio BKT-HS-0014.15)
HEAD SET MICROPHONE WITH IN-LINE(BELT MOUNT) ON/OFF SWITCH, 15 FOOT MIC CABLE EXTENSION

BKT-HS-0016.06
(Custom Radio BKT-HS-0016.06)
HEAD-SET MICROPHONE WITH IN-LINE(BELT MOUNT) ON/OFF SWITCH, PRE-AMP, VOLUME & 6 FOOT MIC CABLE EXTENSION

BKT-HS-0016.10
(Custom Radio BKT-HS-0016.10)
HEAD-SET MICROPHONE WITH IN-LINE(BELT MOUNT) ON/OFF SWITCH, PRE-AMP, VOLUME & 10 FOOT MIC CABLE EXTENSION

Audio Visual | Monitors

VID-VF-0016
(Custom Radio VID-VF-0016)
15.4" LCD FLIP-DOWN MONITOR

VID-VF-0017
(Custom Radio VID-VF-0017)
11.0" LCD FLIP-DOWN MONITOR

VID-VF-0020
(Custom Radio VID-VF-0020)
17.1" LCD FLIP-DOWN MONITOR

VID-VU-0110V
(Custom Radio VID-VU-0110V)
15.6" LUGGAGE RACK MOUNT LCD MONITOR W/ HOUSING

VID-VU-0111V
(Custom Radio VID-VU-0111V)
15.6" LCD REPLACEMENT FOR 10.2" OEM CRT

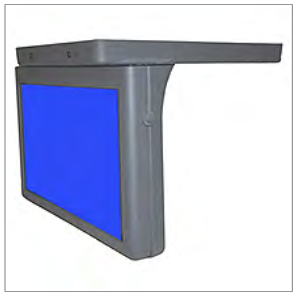

Audio Visual | PAs | DIN Mount

CSS-1000E
(Custom Radio CSS-1000E)
PA : DIN MOUNT, AUX, CLOCK, ALARM

PA2-1000E-GP14
(Custom Radio PA2-1000E-GP14)
PA ONLY : DIN, MIC, CABLE (3 FOOT), WIRE HARNESS (STRIPPED WIRES)

PA2-1000E-GP14A
(Custom Radio PA2-1000E-GP14A)
PA ONLY : DIN, MIC, CABLE (6 FOOT), WIRE HARNESS (STRIPPED WIRES)

PA2-1000E-GP14B
(Custom Radio PA2-1000E-GP14B)
PA ONLY : DIN, MIC CABLE (10 FOOT), WIRE HARNESS (STRIPPED WIRES)

PA2-1000E-GP14C
(Custom Radio PA2-1000E-GP14C)
PA ONLY : DIN, MIC CABLE (15 FOOT), WIRE HARNESS (STRIPPED WIRES)

PA2-1000E-GP22
(Custom Radio PA2-1000E-GP22)
PA ONLY : DIN, MIC CABLE (11 INCHES), WIRE HARNESS (STRIPPED WIRES)

PA2-1000E-GP22A
(Custom Radio PA2-1000E-GP22A)
PA ONLY : DIN, MIC CABLE (18 INCHES), WIRE HARNESS (STRIPPED WIRES)

PA2-1000E-IC01
(Custom Radio PA2-1000E-IC01)
PA KIT : DIN, PLUG, INT/EXT SWITCH, AUX : IC 2004 - CURRENT

Used On These Vehicles:
IC Bus: 2004 Thru 2012

PA2-1000E-TB12A
(Custom Radio PA2-1000E-TB12A)
PA KIT : DIN, MIC, CABLE, PLUG, INT/EXT SWITCH, AUX : THOMAS BUILT JULY 2003 & BEFORE

Used On These Vehicles:
Thomas: Thru 7/2003

PA2-1000E-TB19A
(Custom Radio PA2-1000E-TB19A)
PA KIT : DIN, MIC, CABLE, PLUG, THOMAS PROVIDES INT/EXT SW ON DASH, AUX : THOMAS BUILT AUGUST 2003 - CURRENT

Used On These Vehicles:
Thomas: 8/2003 Thru 2012

PA2-1000E-TB22A
(Custom Radio PA2-1000E-TB22A)
PA KIT : DIN, MIC, CABLE, PLUG, INT/EXT SWITCH, AUX : THOMAS BUILT AUGUST 2003 - CURRENT

Used On These Vehicles:
Thomas: 8/2003 Thru 2012

Audio Visual | PAs | Panel Mount

PA2-1000E-AM04A
(Custom Radio PA2-1000E-AM04A)
PA KIT : 2.85 X 10.50" FACE PLATE, MIC, CABLE, PLUG, INT/EXT SWITCH, AUX : IC 2000 & BEFORE

Used On These Vehicles:
IC Bus: Thru 2000

PA2-1000E-AM05A
(Custom Radio PA2-1000E-AM05A)
PA KIT : 2.85 X 10.50" FACE PLATE, MIC, CABLE, PLUG, INT/EXT SWITCH, AUX : IC 2001 - CURRENT

Used On These Vehicles:
IC Bus: 2004 Thru 2012

PA2-1000E-BL10E
(Custom Radio PA2-1000E-BL10E)
PA KIT : 4 X 12 FACE PLATE, MIC, CABLE, PLUG, INT/EXT SWITCH, AUX : BLUE BIRD NOV 1999 - 2000

Used On These Vehicles:
Blue Bird: 11/1999 Thru 12/2000

PA2-1000E-BL14E
(Custom Radio PA2-1000E-BL14E)
PA KIT : 4 X 9 FACE PLATE, MIC, CABLE, PLUG, AUX, : BLUE BIRD NOV 1999 - 2000

Used On These Vehicles:
Blue Bird: 11/1999 Thru 12/2000

PA2-1000E-BL14P
(Custom Radio PA2-1000E-BL14P)
PA KIT : 4 X 9 FACE PLATE, MIC, CABLE, PLUG, AUX : BLUE BIRD 2001 - CURRENT

Used On These Vehicles:
Blue Bird: 2001 Thru 2012

PA2-1000E-BL40B
(Custom Radio PA2-1000E-BL40B)
PA KIT : DIN MOUNT, MIC, CABLE, PLUG, INT/EXT SWITCH, AUX : BLUE BIRD 2001 - CURRENT

Used On These Vehicles:
Blue Bird: 2001 Thru 2012

PA2-1000E-BL44A
(Custom Radio PA2-1000E-BL44A)
PA KIT : DIN MOUNT, MIC, CABLE, PLUG, INT/EXT SW ON BUS DASH, AUX : BLUE BIRD 2001 - CURRENT

Used On These Vehicles:
Blue Bird: 2001 Thru 2012

PA2-1000E-FM12
(Custom Radio PA2-1000E-FM12)
PA KIT : FORD RADIO INSTALL KIT, MIC, CABLE, PLUG, AUX : FORD 1998 - 2008

Used On These Vehicles:
Ford: 1998 Thru 2008

PA2-1000E-FM14A
(Custom Radio PA2-1000E-FM14A)
PA KIT : FORD RADIO INSTALL KIT, MIC, CABLE, PLUG, INT/EXT SWITCH, AUX : FORD 1998 - 2008

Used On These Vehicles:
Ford: 1998 Thru 2008

PA2-1000E-FM29A
(Custom Radio PA2-1000E-FM29A)
PA KIT : FORD RADIO INSTALL KIT, MIC, CABLE, PLUG, AUX : FORD 2009 - CURRENT

Used On These Vehicles:
Ford: 2009 Thru 2012

PA2-1000E-FM31A
(Custom Radio PA2-1000E-FM31A)
PA KIT : FORD RADIO INSTALL KIT, MIC, CABLE, PLUG, INT/EXT SWITCH, AUX : FORD 2009 - CURRENT

Used On These Vehicles:
Ford: 2009 Thru 2012

PA2-1000E-GM09A
(Custom Radio PA2-1000E-GM09A)
PA KIT : GM RADIO INSTALL KIT, MIC, CABLE, PLUG, AUX : GM 2001 - 2004

Used On These Vehicles:
General Motors: 2001 Thru 2004

PA2-1000E-GM11A
(Custom Radio PA2-1000E-GM11A)
PA KIT : GM RADIO INSTALL KIT, MIC, CABLE, PLUG, INT/EXT SWITCH, AUX : GM 2001 - 2004

Used On These Vehicles:
General Motors: 2001 Thru 2004

PA2-1000E-GM21
(Custom Radio PA2-1000E-GM21)
PA KIT : GM RADIO INSTALL KIT, MIC, CABLE, PLUG (STRIPPED WIRES), INT/EXT SWITCH, AUX : GM 2005 - 2007

Used On These Vehicles:
General Motors: 2001 Thru 2007

PA2-1000E-GM22
(Custom Radio PA2-1000E-GM22)
PA KIT : GM RADIO INSTALL KIT, MIC, CABLE, PLUG (STRIPPED WIRES), AUX : GM 2008 - CURRENT

Used On These Vehicles:
General Motors: 2008 Thru 2012

PA2-1000E-TB11A
(Custom Radio PA2-1000E-TB11A)
PA KIT : 4 X 12" FACE PLATE, MIC, CABLE, PLUG, INT/EXT SWITCH, AUX : THOMAS BUILT JULY 2003 & BEFORE

Used On These Vehicles:
Thomas: Thru 7/2003

Audio Visual | PAs | Stand Alone

PA2-GP01A
(Custom Radio PA2-GP01A)
PA, STAND ALONE

PA2-GP04
(Custom Radio PA2-GP04)
PA ,STAND ALONE,MIC,CABLE(3 FOOT),WIRE HARNESS (STRIPPED WIRES), 2-CHANNEL

PA2-GP04A
(Custom Radio PA2-GP04A)
PA ,STAND ALONE,MIC,CABLE(6 FOOT),WIRE HARNESS (STRIPPED WIRES), 2-CHANNEL

PA2-GP15
(Custom Radio PA2-GP15)
PA ,STAND ALONE,MIC,CABLE(3 FOOT),WIRE HARNESS (STRIPPED WIRES), 4-CHANNEL

PA2-GP15A
(Custom Radio PA2-GP15A)
PA ,STAND ALONE,MIC,CABLE(6 FOOT),WIRE HARNESS (STRIPPED WIRES), 4-CHANNEL

PA3-GP06
(Custom Radio PA3-GP06)
PA, STAND ALONE WITH RADIO INTERFACE WIRE HARNESS(STRIPPED WIRES), MIC, CABLE (3 FOOT), 2-CHANNEL

PA3-GP06A
(Custom Radio PA3-GP06A)
PA, STAND ALONE WITH RADIO INTERFACE WIRE HARNESS(STRIPPED WIRES), MIC, CABLE (6 FOOT), 2-CHANNEL

PA3-GP09
(Custom Radio PA3-GP09)
PA, STAND ALONE WITH RADIO INTERFACE WIRE HARNESS(STRIPPED WIRES), MIC, CABLE (3 FOOT), 4-CHANNEL

PA3-GP09A
(Custom Radio PA3-GP09A)
PA, STAND ALONE WITH RADIO INTERFACE WIRE HARNESS(STRIPPED WIRES), MIC, CABLE (6 FOOT), 4-CHANNEL

Audio Visual | Radios | AM, FM, CD

BKR-5900E-AM04A
(Custom Radio BKR-5900E-AM04A)
RADIO KIT : AM/FM/CD, 2.85 X 10.50" FACE PLATE, PLUG, AUX : IC 2000 & BEFORE

Used On These Vehicles:
IC Bus: Thru 2000

BKR-5900E-AM06A
(Custom Radio BKR-5900E-AM06A)
RADIO KIT : AM/FM/CD, 2.85 X 10.50" FACE PLATE, PLUG, AUX : IC 2001 - CURRENT

Used On These Vehicles:
IC Bus: 2004 Thru 2012

BKR-5900E-BL05M
(Custom Radio BKR-5900E-BL05M)
RADIO KIT : AM/FM/CD : DIN MOUNT, MIC, CABLE, PLUG, INT/EXT SWITCH, AUX : BLUE BIRD 2001 - CURRENT

Used On These Vehicles:
Blue Bird: 2001 Thru 2012
Blue Bird: 11/1999 Thru 12/2000

BKR-5900E-BL21M
(Custom Radio BKR-5900E-BL21M)
RADIO KIT : AM/FM/CD, DIIN MOUNT, PLUG, AUX : BLUE BIRD 2001 - CURRENT

Used On These Vehicles:
Blue Bird: 2001 Thru 2012

BKR-5900E-FM03
(Custom Radio BKR-5900E-FM03)
AM/FM/CD : FORD RADIO INSTALL KIT, CD, PLUG, AUX : FORD 1998 - 2008

Used On These Vehicles:
Ford: 1998 Thru 2008

BKR-5900E-FM15A
(Custom Radio BKR-5900E-FM15A)
RADIO KIT : AM/FM/CD, FORD RADIO INSTALL KIT, PLUG, AUX : FORD 2009 - CURRENT

Used On These Vehicles:
Ford: 2009 Thru 2012

BKR-5900E-GM04A
(Custom Radio BKR-5900E-GM04A)
AM/FM/CD : GM RADIO INSTALL KIT, CD, PLUG, AUX : GM 2001 - 2004

Used On These Vehicles:
General Motors: 2001 Thru 2004

BKR-5900E-GM08
(Custom Radio BKR-5900E-GM08)
AM/FM/CD : GM RADIO INSTALL KIT, CD, PLUG (STRIPPED WIRES), AUX : GM 2005 - 2007

Used On These Vehicles:
General Motors: 2001 Thru 2007

BKR-5900E-GM10
(Custom Radio BKR-5900E-GM10)
AM/FM/CD : GM RADIO INSTALL KIT, CD, PLUG (STRIPPED WIRES), AUX : GM 2008 - CURRENT

Used On These Vehicles:
General Motors: 2008 Thru 2012

BKR-5900E-IC01
(Custom Radio BKR-5900E-IC01)
RADIO KIT : AM/FM/CD, DIN MOUNT, PLUG, AUX : IC 2004 - CURRENT

Used On These Vehicles:
IC Bus: 2004 Thru 2012

BKR-5900E-TB08A
(Custom Radio BKR-5900E-TB08A)
RADIO KIT : AM/FM/CD : DIN, PLUG, AUX : THOMAS BUILT JULY 2003 & BEFORE

Used On These Vehicles:
Thomas: Thru 7/2003

BKR-5900E-TB09A
(Custom Radio BKR-5900E-TB09A)
RADIO KIT : AM/FM/CD : DIN, PLUG, AUX : THOMAS BUILT AUGUST 2003 - CURRENT

Used On These Vehicles:
Thomas: 8/2003 Thru 2012

CSS-5900E
(Custom Radio CSS-5900E)
RADIO : AM/FM/CD : DIN, CD, MP3, AUX, PA READY

Audio Visual | Radios | AM, FM, CD, PA

PA2-5900E-AM04A
(Custom Radio PA2-5900E-AM04A)
RADIO/PA KIT : AM/FM/CD/PA, 2.85 X 10.50" FACE PLATE, MIC, CABLE, PLUG, INT/EXT SWITCH, AUX : IC 2000 & BEFORE

Used On These Vehicles:
IC Bus: Thru 2000

PA2-5900E-AM05A
(Custom Radio PA2-5900E-AM05A)
RADIO/PA KIT : AM/FM/CD/PA, 2.85 X 10.50" FACE PLATE, MIC, CABLE, PLUG, INT/EXT SWITCH, AUX : IC 2001 - CURRENT

Used On These Vehicles:
IC Bus: 2004 Thru 2012

PA2-5900E-BL10E
(Custom Radio PA2-5900E-BL10E)
RADIO/PA KIT : AM/FM/CD/PA : 4 X 12 FACE PLATE, MIC, CABLE, PLUG, INT/EXT SWITCH, AUX : BLUE BIRD NOV 1999 - 2000

Used On These Vehicles:
Blue Bird: 11/1999 Thru 12/2000

PA2-5900E-BL14E
(Custom Radio PA2-5900E-BL14E)
RADIO/PA KIT : AM/FM/CD/PA : 4 X 9 FACE PLATE, MIC, CABLE, PLUG, AUX : BLUE BIRD NOV 1999 - 2000

Used On These Vehicles:
Blue Bird: 11/1999 Thru 12/2000

PA2-5900E-BL14P
(Custom Radio PA2-5900E-BL14P)
RADIO/PA KIT : AM/FM/CD/PA : 4 X 9 FACE PLATE, MIC, CABLE, PLUG, AUX : BLUE BIRD 2001 - CURRENT

Used On These Vehicles:
Blue Bird: 2001 Thru 2012

PA2-5900E-BL40B
(Custom Radio PA2-5900E-BL40B)
RADIO/PA KIT : AM/FM/CD/PA, DIN MOUNT, MIC, CABLE, PLUG, INT/EXT SWITCH, AUX : BLUE BIRD 2001 - CURRENT

Used On These Vehicles:
Blue Bird: 2001 Thru 2012

PA2-5900E-BL44A
(Custom Radio PA2-5900E-BL44A)
RADIO/PA KIT : AM/FM/CD/PA, DIN MOUNT, MIC, CABLE, PLUG, INT/EXT SW ON BUS DASH, AUX : BLUE BIRD 2001 - CURRENT

Used On These Vehicles:
Blue Bird: 2001 Thru 2012

PA2-5900E-FM12
(Custom Radio PA2-5900E-FM12)
AM/FM/CD/PA : FORD RADIO INSTALL KIT, CD, MIC, CABLE, PLUG, AUX : FORD 1998 - 2008

Used On These Vehicles:
Ford: 1998 Thru 2008

PA2-5900E-FM14A
(Custom Radio PA2-5900E-FM14A)
AM/FM/CD/PA : FORD RADIO INSTALL KIT, CD, MIC, CABLE, PLUG, INT/EXT SWITCH, AUX : FORD 1998 - 2008

Used On These Vehicles:
Ford: 1998 Thru 2008

PA2-5900E-FM29A
(Custom Radio PA2-5900E-FM29A)
AM/FM/CD/PA : FORD RADIO INSTALL KIT, CD, MIC, CABLE, PLUG, AUX : FORD 2009 - CURRENT

Used On These Vehicles:
Ford: 2009 Thru 2012

PA2-5900E-FM31A
(Custom Radio PA2-5900E-FM31A)
AM/FM/CD/PA : FORD RADIO INSTALL KIT, CD, MIC, CABLE, PLUG, INT/EXT SWITCH, AUX : FORD 2009 - CURRENT

Used On These Vehicles:
Ford: 2009 Thru 2012

PA2-5900E-GM11A
(Custom Radio PA2-5900E-GM11A)
AM/FM/CD/PA : GM RADIO INSTALL KIT, CD, MIC, CABLE, PLUG, INT/EXT SWITCH, AUX : GM 2001 - 2004

Used On These Vehicles:
General Motors: 2001 Thru 2004

PA2-5900E-GM21
(Custom Radio PA2-5900E-GM21)
AM/FM/CD/PA : GM RADIO INSTALL KIT, CD, MIC, CABLE, PLUG(STRIPPED WIRES), INT/EXT SWITCH, AUX : GM 2005 - 2007

Used On These Vehicles:
General Motors: 2001 Thru 2007

PA2-5900E-GM22
(Custom Radio PA2-5900E-GM22)
AM/FM/CD/PA : GM RADIO INSTALL KIT, CD, MIC, CABLE, PLUG(STRIPPED WIRES), AUX : GM 2008 - CURRENT

Used On These Vehicles:
General Motors: 2008 Thru 2012

PA2-5900E-GP14
(Custom Radio PA2-5900E-GP14)
AM/FM/CD/PA : DIN, MIC CABLE (3 FOOT), WIRE HARNESS (STRIPPED WIRES)

PA2-5900E-GP14A
(Custom Radio PA2-5900E-GP14A)
AM/FM/CD/PA : DIN, MIC CABLE (6 FOOT), WIRE HARNESS (STRIPPED WIRES)

PA2-5900E-GP14B
(Custom Radio PA2-5900E-GP14B)
AM/FM/CD/PA : DIN, MIC CABLE (10 FOOT), WIRE HARNESS (STRIPPED WIRES)

PA2-5900E-GP14C
(Custom Radio PA2-5900E-GP14C)
AM/FM/CD/PA : DIN, MIC CABLE (15 FOOT), WIRE HARNESS (STRIPPED WIRES)

PA2-5900E-GP22
(Custom Radio PA2-5900E-GP22)
AM/FM/CD/PA : DIN, MIC CABLE (11 INCHES), WIRE HARNESS (STRIPPED WIRES)

PA2-5900E-GP22A
(Custom Radio PA2-5900E-GP22A)
AM/FM/CD/PA : DIN, MIC CABLE (18 INCHES), WIRE HARNESS (STRIPPED WIRES)

PA2-5900E-IC01
(Custom Radio PA2-5900E-IC01)
RADIO/PA KIT : AM/FM/CD/PA, DIN MOUNT, MIC, CABLE, PLUG, INT/EXT SWITCH, AUX : IC 2004 - CURRENT

Used On These Vehicles:
IC Bus: 2004 Thru 2012

PA2-5900E-TB11A
(Custom Radio PA2-5900E-TB11A)
RADIO/PA KIT : AM/FM/CD/PA : 4 X 12" FACE PLATE, MIC, CABLE, PLUG, INT/EXT SWITCH, AUX : THOMAS BUILT JULY 2003 & BEFORE

Used On These Vehicles:
Thomas: Thru 7/2003

PA2-5900E-TB12A
(Custom Radio PA2-5900E-TB12A)
RADIO/PA KIT : AM/FM/CD/PA : DIN, MIC, CABLE, PLUG, INT/EXT SWITCH, AUX : THOMAS BUILT JULY 2003 & BEFORE

Used On These Vehicles:
Thomas: Thru 7/2003

PA2-5900E-TB19A
(Custom Radio PA2-5900E-TB19A)
RADIO/PA KIT : AM/FM/CD : DIN, MIC, CABLE, PLUG, THOMAS PROVIDES INT/EXT SW ON DASH, AUX : THOMAS BUILT AUGUST 2003 - CURRENT

Used On These Vehicles:
Thomas: 8/2003 Thru 2012

PA2-5900E-TB22A
(Custom Radio PA2-5900E-TB22A)
RADIO/PA KIT : AM/FM/CD/PA : DIN, MIC, CABLE, PLUG, INT/EXT SWITCH, AUX : THOMAS BUILT AUGUST 2003 - CURRENT

Used On These Vehicles:
Thomas: 8/2003 Thru 2012

Audio Visual | Radios | AM, FM, CD, WB, PA

PA2-5920E-AM04A
(Custom Radio PA2-5920E-AM04A)
RADIO/PA KIT : AM/FM/WB/CD/PA, 2.85 X 10.50" FACE PLATE, MIC, CABLE, PLUG, INT/EXT SWITCH, AUX : IC 2000 & BEFORE

Used On These Vehicles:
IC Bus: Thru 2000

PA2-5920E-AM05A
(Custom Radio PA2-5920E-AM05A)
RADIO/PA KIT : AM/FM/WB/CD/PA, 2.85 X 10.50" FACE PLATE, MIC, CABLE, PLUG, INT/EXT SWITCH, AUX : IC 2001 - CURRENT

Used On These Vehicles:
IC Bus: 2004 Thru 2012

PA2-5920E-BL10E
(Custom Radio PA2-5920E-BL10E)
RADIO/PA KIT : AM/FM/WB/CD/PA : 4 X 12 FACE PLATE, MIC, CABLE, PLUG, INT/EXT SWITCH, AUX : BLUE BIRD NOV 1999 - 2000

Used On These Vehicles:
Blue Bird: 11/1999 Thru 12/2000

PA2-5920E-BL14E
(Custom Radio PA2-5920E-BL14E)
RADIO/PA KIT : AM/FM/WB/CD/PA : 4 X 9 FACE PLATE, MIC, CABLE, PLUG, AUX : BLUE BIRD NOV 1999 - 2000

Used On These Vehicles:
Blue Bird: 11/1999 Thru 12/2000

PA2-5920E-BL40B
(Custom Radio PA2-5920E-BL40B)
RADIO/PA KIT : AM/FM/WB/CD/PA, DIN MOUNT, MIC, CABLE, PLUG, INT/EXT SWITCH, AUX : BLUE BIRD 2001 - CURRENT

Used On These Vehicles:
Blue Bird: 2001 Thru 2012

PA2-5920E-BL44A
(Custom Radio PA2-5920E-BL44A)
RADIO/PA KIT : AM/FM/WB/CD/PA, DIN MOUNT, MIC, CABLE, PLUG, INT/EXT SW ON BUS DASH, AUX : BLUE BIRD 2001 - CURRENT

Used On These Vehicles:
Blue Bird: 2001 Thru 2012

PA2-5920E-FM12
(Custom Radio PA2-5920E-FM12)
AM/FM/WB/CD/PA : FORD RADIO INSTALL KIT, CD, MIC, CABLE, PLUG, AUX, WEATHER BAND : FORD 1998 - 2008

Used On These Vehicles:
Ford: 1998 Thru 2008

PA2-5920E-FM14A
(Custom Radio PA2-5920E-FM14A)
AM/FM/WB/CD/PA : FORD RADIO INSTALL KIT, CD, MIC, CABLE, PLUG, INT/EXT SWITCH, AUX, WEATHER BAND : FORD 1998 - 2008

Used On These Vehicles:
Ford: 1998 Thru 2008

PA2-5920E-FM29A
(Custom Radio PA2-5920E-FM29A)
AM/FM/WB/CD/PA : FORD RADIO INSTALL KIT, CD, MIC, CABLE, PLUG, AUX, WEATHER BAND : FORD 2009 - CURRENT

Used On These Vehicles:
Ford: 2009 Thru 2012

PA2-5920E-GM09A
(Custom Radio PA2-5920E-GM09A)
AM/FM/WB/CD/PA : GM RADIO INSTALL KIT, CD, MIC, CABLE, PLUG, AUX, WEATHER BAND : GM 2001 - 2004

Used On These Vehicles:
General Motors: 2001 Thru 2004

PA2-5920E-GM11A
(Custom Radio PA2-5920E-GM11A)
AM/FM/WB/CD/PA : GM RADIO INSTALL KIT, CD, MIC, CABLE, PLUG, INT/EXT SWITCH, AUX, WEATHER BAND : GM 2001 - 2004

Used On These Vehicles:
General Motors: 2001 Thru 2004

PA2-5920E-GM21
(Custom Radio PA2-5920E-GM21)
AM/FM/WB/CD/PA : GM RADIO INSTALL KIT, CD, MIC, CABLE, PLUG(STRIPPED WIRES), INT/EXT SWITCH, AUX, WEATHER BAND : GM 2005 - 2007

Used On These Vehicles:
General Motors: 2001 Thru 2007

PA2-5920E-GM22
(Custom Radio PA2-5920E-GM22)
AM/FM/WB/CD/PA : GM RADIO INSTALL KIT, CD, MIC, CABLE, PLUG(STRIPPED WIRES), AUX, WEATHER BAND : GM 2008 - CURRENT

Used On These Vehicles:
General Motors: 2008 Thru 2012

PA2-5920E-IC01
(Custom Radio PA2-5920E-IC01)
RADIO/PA KIT : AM/FM/WB/CD/PA, DIN MOUNT, MIC, CABLE, PLUG, INT/EXT SWITCH, AUX : IC 2004 - CURRENT

Used On These Vehicles:
IC Bus: 2004 Thru 2012

PA2-5920E-TB11A
(Custom Radio PA2-5920E-TB11A)
RADIO/PA KIT : AM/FM/WB/CD/PA : 4 X 12" FACE PLATE, MIC, CABLE, PLUG, INT/EXT SWITCH, AUX : THOMAS BUILT JULY 2003 & BEFORE

Used On These Vehicles:
Thomas: Thru 7/2003

PA2-5920E-TB12A
(Custom Radio PA2-5920E-TB12A)
RADIO/PA KIT : AM/FM/WB/CD/PA : DIN, MIC, CABLE, PLUG, INT/EXT SWITCH, AUX : THOMAS BUILT JULY 2003 & BEFORE

Used On These Vehicles:
Thomas: Thru 7/2003

PA2-5920E-TB19A
(Custom Radio PA2-5920E-TB19A)
RADIO/PA KIT : AM/FM/WB/CD : DIN, MIC, CABLE, PLUG, THOMAS PROVIDES INT/EXT SW ON DASH, AUX : THOMAS BUILT AUGUST 2003 - CURRENT

Used On These Vehicles:
Thomas: 8/2003 Thru 2012

PA2-5920E-TB22A
(Custom Radio PA2-5920E-TB22A)
RADIO/PA KIT : AM/FM/WB/CD/PA : DIN, MIC, CABLE, PLUG, INT/EXT SWITCH, AUX : THOMAS BUILT AUGUST 2003 - CURRENT

Used On These Vehicles:
Thomas: 8/2003 Thru 2012

Audio Visual | Radios | AM, FM, CD, WB, SD, PA

PA2-6600E-AM04A
(Custom Radio PA2-6600E-AM04A)
RADIO/PA KIT : AM/FM/WB/SD CARD SLOTS/USB PORT/PA, 2.85 X 10.50" FACE PLATE, MIC, CABLE, PLUG, INT/EXT SWITCH, AUX : IC 2000 & BEFORE

Audio Visual | Radios | AM, FM, DVD, CD, Controller

PA2-6400E-BL14P
(Custom Radio PA2-6400E-BL14P)
AM/FM/DVD/CD/WB/USB/PA : 4 X 9" FACE PLATE, DVD, CD,MP3, MIC, CABLE, USB PORT (MP4,AVI), PLUG, IN/EXT SW, AUX, WEATHER BAND : BLUE BIRD 2001 - CURRENT

Audio Visual | Radios | AM, FM, DVD, CD, USB

CSS-6400E
(Custom Radio CSS-6400E)
RADIO : AM/FM/DVD/CD/USB : DIN, DVD, CD, MP3, MP4, USB PORT, AUX, WEATHER BAND, PA READY

Audio Visual | Radios | AM, FM, PA

PA2-6000E-GP14
(Custom Radio PA2-6000E-GP14)
AM/FM/WB/PA : DIN, MIC, CABLE (3 FOOT), WIRE HARNESS (STRIPPED WIRES)

PA2-6000E-GP14A
(Custom Radio PA2-6000E-GP14A)
AM/FM/WB/PA : DIN, MIC, CABLE (6 FOOT), WIRE HARNESS (STRIPPED WIRES)

PA2-6000E-GP14B
(Custom Radio PA2-6000E-GP14B)
AM/FM/WB/PA : DIN, MIC CABLE (10 FOOT), WIRE HARNESS (STRIPPED WIRES)

PA2-6000E-GP14C
(Custom Radio PA2-6000E-GP14C)
AM/FM/WB/PA : DIN, MIC CABLE (15 FOOT), WIRE HARNESS (STRIPPED WIRES)

PA2-6000E-GP22
(Custom Radio PA2-6000E-GP22)
AM/FM/WB/PA : DIN, MIC CABLE (11 INCHES), WIRE HARNESS (STRIPPED WIRES)

Audio Visual | Radios | AM, FM, SD, USB, PA

PA2-6600E-FM29A
(Custom Radio PA2-6600E-FM29A)
AM/FM/SD/USB/PA : FORD RADIO INSTALL KIT, MIC, CABLE, SD CARD SLOTS, USB PORT, PLUG, AUX, WEATHER BAND : FORD 2009 - CURRENT

PA2-6600E-FM31A
(Custom Radio PA2-6600E-FM31A)
AM/FM/SD/USB/PA : FORD RADIO INSTALL KIT, MIC, CABLE, SD CARD SLOTS, USB PORT, PLUG, INT/EXT SWITCH, AUX, WEATHER BAND : FORD 2009 - CURRENT

Audio Visual | Radios | AM, FM, Stereo

BKR-6000E-BL21M
(Custom Radio BKR-6000E-BL21M)
RADIO KIT : AM/FM/WB, DIN MOUNT, PLUG, AUX : BLUE BIRD 2001 - CURRENT

Used On These Vehicles:
Blue Bird: 2001 Thru 2012

BKR-6000E-TB08A
(Custom Radio BKR-6000E-TB08A)
RADIO KIT : AM/FM/WB : DIIN, PLUG, AUX : THOMAS BUILT JULY 2003 & BEFORE

Used On These Vehicles:
Thomas: Thru 7/2003

Audio Visual | Radios | AM, FM, WB

BKR-6000E-AM04A
(Custom Radio BKR-6000E-AM04A)
RADIO KIT : AM/FM/WB, 2.85 X 10.50" FACE PLATE, PLUG, AUX : IC 2000 & BEFORE

Used On These Vehicles:
IC Bus: Thru 2000

BKR-6000E-AM06A
(Custom Radio BKR-6000E-AM06A)
RADIO KIT : AM/FM/WB, 2.85 X 10.50" FACE PLATE, PLUG, AUX : IC 2001 - CURRENT

Used On These Vehicles:
IC Bus: 2004 Thru 2012

BKR-6000E-BL05M
(Custom Radio BKR-6000E-BL05M)
RADIO KIT : AM/FM/WB : 4 X 9 FACE PLATE, PLUG, AUX : BLUE BIRD 2001 - CURRENT

Used On These Vehicles:
Blue Bird: 2001 Thru 2012
Blue Bird: 11/1999 Thru 12/2000

BKR-6000E-FM03
(Custom Radio BKR-6000E-FM03)
AM/FM/WB : FORD RADIO INSTALL KIT, PLUG, AUX, WEATHER BAND : FORD 1998 - 2008

Used On These Vehicles:
Ford: 1998 Thru 2008

BKR-6000E-FM15A
(Custom Radio BKR-6000E-FM15A)
AM/FM/WB : FORD RADIO INSTALL KIT, PLUG, AUX, WEATHER BAND : FORD 2009 - CURRENT

Used On These Vehicles:
Ford: 2009 Thru 2012

BKR-6000E-GM04A
(Custom Radio BKR-6000E-GM04A)
AM/FM/WB : GM RADIO INSTALL KIT, PLUG, AUX, WEATHER BAND : GM 2001 - 2004

Used On These Vehicles:
General Motors: 2001 Thru 2004

BKR-6000E-GM08
(Custom Radio BKR-6000E-GM08)
AM/FM/WB : GM RADIO INSTALL KIT, PLUG(STRIPPED WIRES), AUX, WEATHER BAND : GM 2005 - 2007

Used On These Vehicles:
General Motors: 2001 Thru 2007

BKR-6000E-GM10
(Custom Radio BKR-6000E-GM10)
AM/FM/WB : GM RADIO INSTALL KIT, PLUG(STRIPPED WIRES), AUX, WEATHER BAND : GM 2008 - CURRENT

Used On These Vehicles:
General Motors: 2008 Thru 2012

BKR-6000E-IC01
(Custom Radio BKR-6000E-IC01)
RADIO KIT : AM/FM/WB, DIN MOUNT, PLUG, AUX, WEATHER BAND : IC 2004 - CURRENT

Used On These Vehicles:
IC Bus: 2004 Thru 2012

BKR-6000E-TB09A
(Custom Radio BKR-6000E-TB09A)
RADIO KIT : AM/FM/WB : DIN, PLUG, AUX : THOMAS BUILT AUGUST 2003 - CURRENT

Used On These Vehicles:
Thomas: 8/2003 Thru 2012

CSS-6000E
(Custom Radio CSS-6000E)
RADIO : AM/FM/WB : DIN, AUX, WEATHER BAND, PA READY

Audio Visual | Radios | AM, FM, WB, CD

BKR-5920E-AM04A
(Custom Radio BKR-5920E-AM04A)
RADIO KIT : AM/FM/WB/CD : 2.85 X 10.50" FACE PLATE, PLUG, AUX : IC 2000 & BEFORE

Used On These Vehicles:
IC Bus: Thru 2000

BKR-5920E-AM06A
(Custom Radio BKR-5920E-AM06A)
RADIO KIT : AM/FM/WB/CD, 2.85 X 10.50" FACE PLATE, PLUG, AUX : IC 2001 - CURRENT

Used On These Vehicles:
IC Bus: 2004 Thru 2012

BKR-5920E-BL05M
(Custom Radio BKR-5920E-BL05M)
RADIO KIT : AM/FM/WB/CD : DIN MOUNT, MIC, CABLE, PLUG, INT/EXT SWITCH, AUX : BLUE BIRD 2001 - CURRENT

Used On These Vehicles:
Blue Bird: 2001 Thru 2012
Blue Bird: 11/1999 Thru 12/2000

BKR-5920E-BL21M
(Custom Radio BKR-5920E-BL21M)
RADIO KIT : AM/FM/WB/CD, DIN MOUNT, PLUG, AUX : BLUE BIRD 2001 - CURRENT

Used On These Vehicles:
Blue Bird: 2001 Thru 2012

BKR-5920E-FM03
(Custom Radio BKR-5920E-FM03)
AM/FM/WB/CD : FORD RADIO INSTALL KIT, CD, PLUG, AUX, WEATHER BAND : FORD 1998 - 2008

Used On These Vehicles:
Ford: 1998 Thru 2008

BKR-5920E-FM15A
(Custom Radio BKR-5920E-FM15A)
AM/FM/WB/CD : FORD RADIO INSTALL KIT, CD, PLUG, AUX, WEATHER BAND : FORD 2009 - CURRENT

Used On These Vehicles:
Ford: 2009 Thru 2012

BKR-5920E-GM04A
(Custom Radio BKR-5920E-GM04A)
AM/FM/WB/CD : GM RADIO INSTALL KIT, CD, PLUG, AUX, WEATHER BAND : GM 2001 - 2004

Used On These Vehicles:
General Motors: 2001 Thru 2004

BKR-5920E-GM08
(Custom Radio BKR-5920E-GM08)
AM/FM/WB/CD : GM RADIO INSTALL KIT, CD, PLUG (STRIPPED WIRES), AUX, WEATHER BAND : GM 2005 - 2007

Used On These Vehicles:
General Motors: 2001 Thru 2007

BKR-5920E-GM10
(Custom Radio BKR-5920E-GM10)
AM/FM/WB/CD : GM RADIO INSTALL KIT, CD, PLUG (STRIPPED WIRES), AUX, WEATHER BAND : GM 2008 - CURRENT

Used On These Vehicles:
General Motors: 2008 Thru 2012

BKR-5920E-IC01
(Custom Radio BKR-5920E-IC01)
RADIO KIT : AM/FM/WB/CD, DIN MOUNT, PLUG, AUX, WEATHER BAND : IC 2004 - CURRENT

Used On These Vehicles:
IC Bus: 2004 Thru 2012

BKR-5920E-TB08A
(Custom Radio BKR-5920E-TB08A)
RADIO KIT : AM/FM/WB/CD : DIN, PLUG, AUX : THOMAS BUILT JULY 2003 & BEFORE

Used On These Vehicles:
Thomas: Thru 7/2003

BKR-5920E-TB09A
(Custom Radio BKR-5920E-TB09A)
RADIO KIT : AM/FM/WB/CD : DIN, PLUG, AUX : THOMAS BUILT AUGUST 2003 - CURRENT

Used On These Vehicles:
Thomas: 8/2003 Thru 2012

CSS-5920E
(Custom Radio CSS-5920E)
RADIO : AM/FM/WB/CD : DIN, WEATHER BAND, CD, MP3,AUX, PA READY

Audio Visual | Radios | AM, FM, WB, PA

PA2-6000E-AM04A
(Custom Radio PA2-6000E-AM04A)
RADIO/PA KIT : AM/FM/WB/PA, 2.85 X 10.50" FACE PLATE, MIC, CABLE, PLUG, INT/EXT SWITCH, AUX : IC 2000 & BEFORE

Used On These Vehicles:
IC Bus: Thru 2000

PA2-6000E-AM05A
(Custom Radio PA2-6000E-AM05A)
RADIO/PA KIT : AM/FM/WB//PA, 2.85 X 10.50" FACE PLATE, MIC, CABLE, PLUG, INT/EXT SWITCH, AUX : IC 2001 - CURRENT

Used On These Vehicles:
IC Bus: 2004 Thru 2012

PA2-6000E-BL10E
(Custom Radio PA2-6000E-BL10E)
RADIO/PA KIT : AM/FM/WB/PA : 4 X 12 FACE PLATE, MIC, CABLE, PLUG, INT/EXT SWITCH, AUX : BLUE BIRD NOV 1999 - 2000

Used On These Vehicles:
Blue Bird: 11/1999 Thru 12/2000

PA2-6000E-BL14E
(Custom Radio PA2-6000E-BL14E)
RADIO/PA KIT : AM/FM/WB/PA : 4 X 9 FACE PLATE, MIC, CABLE, PLUG, AUX : BLUE BIRD NOV 1999 - 2000

Used On These Vehicles:
Blue Bird: 11/1999 Thru 12/2000

PA2-6000E-BL14P
(Custom Radio PA2-6000E-BL14P)
RADIO/PA KIT : AM/FM/WB/PA : 4 X 9 FACE PLATE, MIC, CABLE, PLUG, AUX : BLUE BIRD 2001 - CURRENT

Used On These Vehicles:
Blue Bird: 2001 Thru 2012

PA2-6000E-BL40B
(Custom Radio PA2-6000E-BL40B)
RADIO/PA KIT : AM/FM/WB/PA, DIN MOUNT, MIC, CABLE, PLUG, INT/EXT SWITCH, AUX : BLUE BIRD 2001 - CURRENT

Used On These Vehicles:
Blue Bird: 2001 Thru 2012

PA2-6000E-BL44A
(Custom Radio PA2-6000E-BL44A)
RADIO/PA KIT : AM/FM/WB/PA, DIN MOUNT, MIC, CABLE, PLUG, INT/EXT SW ON BUS DASH, AUX : BLUE BIRD 2001 - CURRENT

Used On These Vehicles:
Blue Bird: 2001 Thru 2012

PA2-6000E-FM12
(Custom Radio PA2-6000E-FM12)
AM/FM/WB/PA : FORD RADIO INSTALL KIT, MIC, CABLE, PLUG, AUX, WEATHER BAND : FORD 1998 - 2008

Used On These Vehicles:
Ford: 1998 Thru 2008

PA2-6000E-FM14A
(Custom Radio PA2-6000E-FM14A)
AM/FM/WB/PA : FORD RADIO INSTALL KIT, MIC, CABLE, PLUG, INT/EXT SWITCH, AUX, WEATHER BAND : FORD 1998 - 2008

Used On These Vehicles:
Ford: 1998 Thru 2008

PA2-6000E-FM29A
(Custom Radio PA2-6000E-FM29A)
AM/FM/WB/PA : FORD RADIO INSTALL KIT, MIC, CABLE, PLUG, AUX, WEATHER BAND : FORD 2009 - CURRENT

Used On These Vehicles:
Ford: 2009 Thru 2012

PA2-6000E-FM31A
(Custom Radio PA2-6000E-FM31A)
AM/FM/WB/PA : FORD RADIO INSTALL KIT, MIC, CABLE, PLUG, INT/EXT SWITCH, AUX, WEATHER BAND : FORD 2009 - CURRENT

Used On These Vehicles:
Ford: 2009 Thru 2012

PA2-6000E-GM09A
(Custom Radio PA2-6000E-GM09A)
AM/FM/WB/PA : GM RADIO INSTALL KIT, MIC, CABLE, PLUG, AUX, WEATHER BAND : GM 2001 - 2004

Used On These Vehicles:
General Motors: 2001 Thru 2004

PA2-6000E-GM11A
(Custom Radio PA2-6000E-GM11A)
AM/FM/WB/PA : GM RADIO INSTALL KIT, MIC, CABLE, PLUG, INT/EXT SWITCH, AUX, WEATHER BAND : GM 2001 - 2004

Used On These Vehicles:
General Motors: 2001 Thru 2004

PA2-6000E-GM21
(Custom Radio PA2-6000E-GM21)
AM/FM/WB/PA : GM RADIO INSTALL KIT, MIC, CABLE, PLUG(STRIPPED WIRES), INT/EXT SWITCH, AUX, WEATHER BAND : GM 2005 - 2007

Used On These Vehicles:
General Motors: 2001 Thru 2007

PA2-6000E-GM22
(Custom Radio PA2-6000E-GM22)
AM/FM/WB/PA : GM RADIO INSTALL KIT, MIC, CABLE, PLUG(STRIPPED WIRES), AUX, WEATHER BAND : GM 2008 - CURRENT

Used On These Vehicles:
General Motors: 2008 Thru 2012

PA2-6000E-GP22A
(Custom Radio PA2-6000E-GP22A)
AM/FM/WB/PA : DIN, MIC CABLE (18 INCHES), WIRE HARNESS (STRIPPED WIRES)

PA2-6000E-IC01
(Custom Radio PA2-6000E-IC01)
RADIO/PA KIT : AM/FM/WB//PA, DIN MOUNT, MIC, CABLE, PLUG, INT/EXT SWITCH, AUX : IC 2004 - CURRENT

Used On These Vehicles:
IC Bus: 2004 Thru 2012

PA2-6000E-TB11A
(Custom Radio PA2-6000E-TB11A)
RADIO/PA KIT : AM/FM/WB/PA : 4 X 12" FACE PLATE, MIC, CABLE, PLUG, INT/EXT SWITCH, AUX : THOMAS BUILT JULY 2003 & BEFORE

Used On These Vehicles:
Thomas: Thru 7/2003

PA2-6000E-TB12A
(Custom Radio PA2-6000E-TB12A)
RADIO/PA KIT : AM/FM/WB : DIIN, MIC, CABLE, PLUG, AUX : THOMAS BUILT JULY 2003 & BEFORE

Used On These Vehicles:
Thomas: Thru 7/2003

PA2-6000E-TB19A
(Custom Radio PA2-6000E-TB19A)
RADIO/PA KIT : AM/FM/WB/PA : DIN, MIC, CABLE, PLUG, THOMAS PROVIDES INT/EXT SW ON DASH, AUX : THOMAS BUILT AUGUST 2003 - CURRENT

Used On These Vehicles:
Thomas: 8/2003 Thru 2012

PA2-6000E-TB22A
(Custom Radio PA2-6000E-TB22A)
RADIO/PA KIT : AM/FM/WB/PA : DIN, MIC, CABLE, PLUG, INT/EXT SWITCH, AUX : THOMAS BUILT AUGUST 2003 - CURRENT

Used On These Vehicles:
Thomas: 8/2003 Thru 2012

Audio Visual | Radios | AM, FM, WB, SD, USB

BKR-6600E-AM04A
(Custom Radio BKR-6600E-AM04A)
RADIO KIT : AM/FM/WB/SD CARD SLOTS/USB PORT, 2.85 X 10.50" FACE PLATE, PLUG, AUX : IC 2000 & BEFORE

BKR-6600E-AM06A
(Custom Radio BKR-6600E-AM06A)
RADIO KIT : AM/FM/WB/SD CARD SLOTS/USB PORTS, 2.85 X 10.50" FACE PLATE, PLUG, AUX : IC 2001 - CURRENT

BKR-6600E-BL05M
(Custom Radio BKR-6600E-BL05M)
RADIO KIT : AM/FM/WB/SD CARD SLOTS/USB PORT : 4 X 9 FACE PLATE, PLUG, AUX : BLUE BIRD 2001 - CURRENT

BKR-6600E-BL21M
(Custom Radio BKR-6600E-BL21M)
RADIO KIT : AM/FM/WB/SD CARD SLOTS/USB PORT, DIN MOUNT, PLUG AUX : BLUE BIRD 2001 - CURRENT

BKR-6600E-FM03
(Custom Radio BKR-6600E-FM03)
AM/FM/WB/SD/USB : FORD RADIO INSTALL KIT, SD CARD SLOTS, USB PORT, PLUG, AUX, WEATHER BAND : FORD 1998 - 2008

BKR-6600E-FM15A
(Custom Radio BKR-6600E-FM15A)
AM/FM/WB/SD/USB : FORD RADIO INSTALL KIT, SD CARD SLOTS, USB PORT, PLUG, AUX, WEATHER BAND : FORD 2009 - CURRENT

BKR-6600E-GM04A
(Custom Radio BKR-6600E-GM04A)
AM/FM/WB/SD/USB : GM RADIO INSTALL KIT, SD CARD SLOTS, USB PORT, AUX, WEATHER BAND : GM 2001 - 2004

BKR-6600E-GM08
(Custom Radio BKR-6600E-GM08)
AM/FM/WB/SD/USB : GM RADIO INSTALL KIT, SD CARD SLOTS, USB PORT, PLUG(STRIPPED WIRES), AUX, WEATHER BAND : GM 2005 - 2007

BKR-6600E-GM10
(Custom Radio BKR-6600E-GM10)
AM/FM/WB/SD/USB : GM RADIO INSTALL KIT, SD CARD SLOTS, USB PORT, PLUG(STRIPPED WIRES), AUX, WEATHER BAND : GM 2008 - CURRENT

BKR-6600E-IC01
(Custom Radio BKR-6600E-IC01)
RADIO KIT : AM/FM/WB/SD CARD SLOTS/USB PORT : DIN MOUNT, PLUG, AUX : IC 2004 - CURRENT

BKR-6600E-TB08A
(Custom Radio BKR-6600E-TB08A)
RADIO KIT : AM/FM/WB/SD/USB : DIN, PLUG, SD CARD SLOTS, USB PORT, AUX : THOMAS BUILT JULY 2003 & BEFORE

BKR-6600E-TB09A
(Custom Radio BKR-6600E-TB09A)
RADIO KIT : AM/FM/WB/SD/USB : DIN, PLUG, CARD SLOTS, USB PORT, AUX : THOMAS BUILT AUGUST 2003 - CURRENT

CSS-6800E
(Custom Radio CSS-6800E)
RADIO : AM/FM/SD/USB : DIN, VIDEO PLAYER, MP3, MP4, SD CARD, USB PORT, AUX, PA READY

CSS-I6600E
(Custom Radio CSS-I6600E)
RADIO : AM/FM/WB/USB/SD : DIN, SD CARD SLOTS (DUAL), USB PORT, AUX, WEATHER BAND, PA READY

Audio Visual | Radios | AM, FM, WB, SD, USB, PA

PA2-6600E-AM05A
(Custom Radio PA2-6600E-AM05A)
RADIO/PA KIT : AM/FM/WB/SD CARD SLOTS/USB PORT/PA : 2.85 X 10.50" FACE PLATE, MIC, CABLE, PLUG, INT/EXT SWITCH, AUX : IC 2001 - CURRENT

PA2-6600E-BL10E
(Custom Radio PA2-6600E-BL10E)
RADIO/PA KIT : AM/FM/WB/SD CARD SLOTS/USB PORT/PA : 4 X 12 FACE PLATE, MIC, CABLE, PLUG, AUX : BLUE BIRD NOV 1999 - 2000

PA2-6600E-BL14E
(Custom Radio PA2-6600E-BL14E)
RADIO/PA KIT : AM/FM/WB/SD CARD SLOTS/USB PORT/PA : 4 X 9 FACE PLATE, MIC, CABLE, PLUG, AUX : BLUE BIRD NOV 1999 - 2000

PA2-6600E-BL14P
(Custom Radio PA2-6600E-BL14P)
RADIO/PA KIT : AM/FM/WB/SD CARD SLOTS/USB PORT/PA : 4 X 9 FACE PLATE, MIC, CABLE, PLUG, AUX : BLUE BIRD 2001 - CURRENT

PA2-6600E-BL40B
(Custom Radio PA2-6600E-BL40B)
RADIO/PA KIT : AM/FM/WB/SD CARD SLOTS/USB PORT/PA : DIN MOUNT, MIC, CABLE, PLUG, INT/EXT SWITCH, AUX : BLUE BIRD 2001 - CURRENT

PA2-6600E-BL44A
(Custom Radio PA2-6600E-BL44A)
RADIO/PA KIT : AM/FM/WB/SD CARD SLOTS/USB PORT/PA : DIN, MIC, CABLE, PLUG, INT/EXT SW ON BUS DASH, AUX : BLUE BIRD 2001 - CURRENT

PA2-6600E-FM12
(Custom Radio PA2-6600E-FM12)
AM/FM/SD/USB/PA : FORD RADIO INSTALL KIT, MIC, CABLE, SD CARD SLOTS, USB PORT, PLUG, AUX, WEATHER BAND : FORD 1998 - 2008

PA2-6600E-GM09A
(Custom Radio PA2-6600E-GM09A)
AM/FM/WB/SD/USB/PA : GM RADIO INSTALL KIT, MIC, CABLE, SD CARD SLOTS, USB PORT, PLUG, AUX, WEATHER BAND : GM 2001 - 2004

PA2-6600E-GM11A
(Custom Radio PA2-6600E-GM11A)
AM/FM/WB/SD/USB/PA : GM RADIO INSTALL KIT, MIC, CABLE, SD CARD SLOTS, USB PORT, PLUG, INT/EXT SWITCH, AUX, WEATHER BAND : GM 2001 - 2004

PA2-6600E-GM21
(Custom Radio PA2-6600E-GM21)
AM/FM/WB/SD/USB/PA : GM RADIO INSTALL KIT, MIC, CABLE, SD CARD SLOTS, USB PORT, PLUG (STRIPPED WIRES), INT/EXT SWITCH, AUX, WEATHER BAND : GM 2005 - 2007

PA2-6600E-GM22
(Custom Radio PA2-6600E-GM22)
AM/FM/WB/SD/USB/PA : GM RADIO INSTALL KIT, MIC, CABLE, SD CARD SLOTS, USB PORT, PLUG (STRIPPED WIRES), AUX, WEATHER BAND : GM 2008 - CURRENT

PA2-6600E-IC01
(Custom Radio PA2-6600E-IC01)
RADIO/PA KIT : AM/FM/WB/SD CARD SLOTS/USB PORT/PA, DIN MOUNT, MIC, CABLE, PLUG, INT/EXT SWITCH, AUX : IC 2004 - CURRENT

PA2-6600E-TB11A
(Custom Radio PA2-6600E-TB11A)
RADIO/PA KIT : AM/FM/WB/SD/USB/PA : 4 X 12" FACE PLATE, MIC, CABLE, PLUG, SD CARD SLOTS, USB PORT, PLUG, INT/EXT SWITCH, AUX : THOMAS BUILT JULY 2003 & BEFORE

PA2-6600E-TB12A
(Custom Radio PA2-6600E-TB12A)
RADIO/PA KIT : AM/FM/WB/SD/USB/PA : DIN, MIC, CABLE, PLUG, SD CARD SLOTS, USB PORT, PLUG, INT/EXT SWITCH, AUX : THOMAS BUILT JULY 2003 & BEFORE

PA2-6600E-TB19A
(Custom Radio PA2-6600E-TB19A)
RADIO/PA KIT : AM/FM/WB/SD/USB/PA : DIN, MIC, CABLE, PLUG, SD SLOTS, USB PORT, THOMAS PROVIDES INT/EXT SW ON DASH, AUX : THOMAS BUILT AUGUST 2003 - CURRENT

PA2-6600E-TB22A
(Custom Radio PA2-6600E-TB22A)
RADIO/PA KIT : AM/FM/WB/SD/USB/PA : DIN, MIC, CABLE, PLUG, SD SLOTS, USB PORT, INT/EXT SWITCH, AUX : THOMAS BUILT AUGUST 2003 - CURRENT

Audio Visual | Speakers | Exterior

ASPC20
(Custom Radio ASPC20)
6" WEATHERPROOF AMPLIFIED PA SPEAKER HORN, 20 WATTS.

SPK-HR-0001
(Custom Radio SPK-HR-0001)
HORN : 5" ABS ROUND WHITE.

SPK-HR-0001A
(Custom Radio SPK-HR-0001A)
HORN : 5" ABS ROUND WHITE BLUE BIRD PLUG

Audio Visual | Speakers | Interior

01975242
(Custom Radio CRC-2095)
SPEAKER,DELUXE,25 WATT,BLACK

SPK-BS-0016
(Custom Radio SPK-BS-0016)
SPEAKER : 4" COAXIAL WITH GRILL (SOLD AS A PAIR)

Mito

Audio Visual | Harnesses | Power

00102092
HARNESS,RADIO,MITO,0092545

Audio Visual | Microphones

00097939
(Mito 07-CB68)
MICROPHONE,ASSY,MITO RADIO

Audio Visual | Radios | AM, FM, PA

07-SPFZ104F
CLARION AM/FM/PA W/24" CABLE 14P CONN THOMA BUS

07-SPFZ10425
CLARION AM/FM/W/PA W/O PANEL-IC CORP

Audio Visual | Radios | AM, FM, USB, AUX

07-SCFZ10405
CLARION AM/FM/USB/AUX/NON-PA W/HRN FOR BB 10040383

07-SCPLFZ10407
CLARION AM/FM/USB/AUX UNIT /NON-PA IN ALUM PLATE

Audio Visual | Radios | AM, FM, USB, AUX, PA

07-SPPLFZ10405
CLARION AM/FM/USB/AUX/ PA W/HRN IN 4X9 LEX PLATE

07-SPPLFZ10407
CLARION AM/FM/USB/AUX/ PA W/HRN IN PLATE/SW/MIC SWITCH

Audio Visual | Radios | AM, FM, USB, PA

07-SPFZ10408
CLARION AM/FM/USB/AUX/PA NON-CD W/HRN FOR BB 10040384

Audio Visual | Speakers | Exterior

01954569
SPEAKER,HORN,EXTERIOR,RIGID,GRAY

Audio Visual | Speakers | Interior

10036652
SPEAKER,ROUND,4 INCH,4 OHM

REI®

Audio Visual | Antennas

01415785
(REI® 210000)
ANTENNA,92,DOUBLE SIDE MOUNT RADIO,96 LEAD

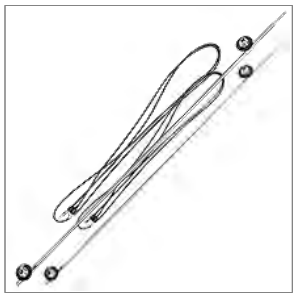

00051052
(REI® 210066)
ANTENNA,AUDIO VIDEO SYSTEM,REI,60

00059356
(REI® 210067)
WHIP,ANTENNA(REPLACEMENT FOR 0051052/0008584)

10012779
(REI® 210123)
ANTENNA,RADIO,192 INCH CABLE, REI

710214
(REI® 710214)
SIRF3 GPS ANTENNA/RECEIVER MODULE, 16 FT

00051052
ANTENNA,AUDIO VIDEO SYSTEM,REI,60

Audio Visual | Bridge Kit

750240
WIRELESS BRIDGE KIT

Audio Visual | Cables

511986
(REI® 511986)
20 FT EXTERNAL RECORD INDICATOR / EVENT MARK CABLE

512023
(REI® 512023)
40 FT EXTERNAL RECORD INDICATOR / EVENT MARK CABLE

512208
(REI® 512208)
50 FT VEHICLE SENSOR OPTIONS CABLE

512209
(REI® 512209)
20 FT VEHICLE SENSOR OPTIONS CABLE

Audio Visual | Cables | Microphone

512150
(REI® 512150)
COVERT MICROPHONE Y CABLE

Audio Visual | Cables | Power

512001
(REI® 512001)
35 FT POWER CABLE, R1001, R4001, HD420, HD800

512002
(REI® 512002)
16 FT POWER CABLE, R1001, R4001, HD420, HD800

Audio Visual | Cables | USB

512196
(REI® 512196)
6 FT USB 2.0 TYPE A MALE / TYPE A MALE CABLE
(DVR TO PC)

Audio Visual | Cables | Video

510993
(REI® 510993)
50 FT CAMERA CABLE

512166
(REI® 512166)
6 FT CAMERA CABLE

512167
(REI® 512167)
15 FT CAMERA CABLE

512168
(REI® 512168)
25 FT CAMERA CABLE

512169
(REI® 512169)
40 FT CAMERA CABLE

512170
(REI® 512170)
60 FT CAMERA CABLE

512246
(REI® 512246)
EXTERIOR CAMERA ADAPTER CABLE

Audio Visual | Cameras

710350
(REI® 710350)
650TVL HR SERIES IR DAY/NIGHT WITH AUDIO, 2.8MM

710351
(REI® 710351)
650TVL HR SERIES IR DAY/NIGHT WITH AUDIO, 4MM

710352
(REI® 710352)
650TVL HR SERIES IR DAY/NIGHT WITH AUDIO, 6 MM

710353
(REI® 710353)
650TVL HR SERIES IR DAY/NIGHT WITH AUDIO, 8MM

710360
(REI® 710360)
INTERNAL 650TVL IR CAMERA HR WEDGE WITH AUDIO, 2.8

710361
(REI® 710361)
INTERNAL 650TVL IR CAMERA HR WEDGE WITH AUDIO, 4MM

710362
(REI® 710362)
INTERNAL 650TVL IR CAMERA HR WEDGE WITH AUDIO, 6MM

710363
(REI® 710363)
INTERNAL 650TVL IR CAMERA HR WEDGE WITH AUDIO, 8MM

710385
(REI® 710385)
EXTERNAL CAMERA, STOP ARM

710395
(REI® 710395)
EXTERNAL CAMERA, STOP ARM

710380
650TVL EXTERIOR CAMERA HR SERIES, 4MM

710381
650TVL EXTERIOR CAMERA HR SERIES, 6MM

710382
650TVL EXTERIOR CAMERA HR SERIES, 8MM

710383
650TVL EXTERIOR CAMERA HR SERIES, 12MM

710384
650TVL EXTERIOR CAMERA HR SERIES, 16MM

710390
650TVL EXTERIOR CAMERA HR SERIES, 4MM

710391
650TVL EXTERIOR CAMERA HR SERIES, 6MM

710392
650TVL EXTERIOR CAMERA HR SERIES, 8MM

710393
650TVL EXTERIOR CAMERA HR SERIES, 12MM

710394
650TVL EXTERIOR CAMERA HR SERIES, 16MM

STOPCAM
STOP ARM CAMERA KIT

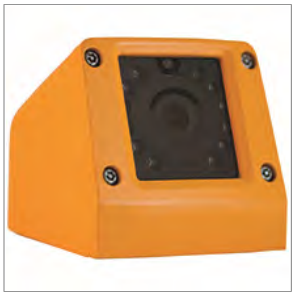

Audio Visual | Cards, Readers

690647
(REI® 690647)
SD CARD READER

Audio Visual | Decals

650846
(REI® 650846)
BUS-WATCH WARNING LABEL - EXTERIOR

Audio Visual | DVR | Camera Systems

HD800-1-320
(REI® HD800-1-320)
8 CH HD800 DVR W/1 CAMERA & 320GB HARD DRIVE

HD800-1-500
(REI® HD800-1-500)
8 CH HD800 DVR W/1 CAMERA & 500GB HARD DRIVE

HD800-1-750
(REI® HD800-1-750)
8 CH HD800 DVR W/1 CAMERA & 750GB HARD DRIVE

HD800-2-320
(REI® HD800-2-320)
8 CH HD800 DVR W/2 CAMERAS & 320GB HARD DRIVE

HD800-2-500
(REI® HD800-2-500)
8 CH HD800 DVR W/2 CAMERA & 500GB HARD DRIVE

HD800-2-750
(REI® HD800-2-750)
8 CH HD800 DVR W/2 CAMERA & 750GB HARD DRIVE

HD800-3-320
(REI® HD800-3-320)
8 CH HD800 DVR W/3 CAMERAS & 320GB HARD DRIVE

HD800-3-500
(REI® HD800-3-500)
8 CH HD800 DVR W/3 CAMERA & 500GB HARD DRIVE

HD800-3-750
(REI® HD800-3-750)
8 CH HD800 DVR W/3 CAMERA & 750GB HARD DRIVE

HD800-4-320
(REI® HD800-4-320)
8 CH HD800 DVR W/4 CAMERAS & 320GB HARD DRIVE

HD800-4-500
(REI® HD800-4-500)
8 CH HD800 DVR W/4 CAMERA & 500GB HARD DRIVE

HD800-4-750
(REI® HD800-4-750)
8 CH HD800 DVR W/4 CAMERA & 750GB HARD DRIVE

HD800-5-320
(REI® HD800-5-320)
8 CH HD800 DVR W/5 CAMERAS & 320GB HARD DRIVE

HD800-5-500
(REI® HD800-5-500)
8 CH HD800 DVR W/5 CAMERA & 500GB HARD DRIVE

HD800-5-750
(REI® HD800-5-750)
8 CH HD800 DVR W/5 CAMERA & 750GB HARD DRIVE

HD800-6-320
(REI® HD800-6-320)
8 CH HD800 DVR W/6 CAMERAS & 320GB HARD DRIVE

HD800-6-500
(REI® HD800-6-500)
8 CH HD800 DVR W/6 CAMERA & 500GB HARD DRIVE

HD800-6-750
(REI® HD800-6-750)
8 CH HD800 DVR W/6 CAMERA & 750GB HARD DRIVE

HD800-7-320
(REI® HD800-7-320)
8 CH HD800 DVR W/7 CAMERAS & 320GB HARD DRIVE

HD800-7-500
(REI® HD800-7-500)
8 CH HD800 DVR W/7 CAMERA & 500GB HARD DRIVE

HD800-7-750
(REI® HD800-7-750)
8 CH HD800 DVR W/7 CAMERA & 750GB HARD DRIVE

HD800-8-320
(REI® HD800-8-320)
8 CH HD800 DVR W/8 CAMERAS & 320GB HARD DRIVE

HD800-8-500
(REI® HD800-8-500)
8 CH HD800 DVR W/8 CAMERA & 500GB HARD DRIVE

HD800-8-750
(REI® HD800-8-750)
8 CH HD800 DVR W/8 CAMERA & 750GB HARD DRIVE

SD40-1-32
(REI® SD40-1-32)
4 CH SD40 DVR W/1 COLOR CAMERA & 32GB SD CARD

SD40-2-32
(REI® SD40-2-32)
4 CH SD40 DVR W/2 COLOR CAMERAS & 32GB SD CARD

SD40-3-32
(REI® SD40-3-32)
4 CH SD40 DVR W/3 COLOR CAMERAS & 32GB SD CARD

SD40-4-32
(REI® SD40-4-32)
4 CH SD40 DVR W/4 COLOR CAMERAS & 32GB SD CARD

HD420-1-500
4 CH HD420 DVR W/1 CAMERA & 500GB HARD DRIVE

HD420-1-750
4 CH HD420 DVR W/1 CAMERA & 750GB HARD DRIVE

HD420-2-500
4 CH HD420 DVR W/2 CAMERA & 500GB HARD DRIVE

HD420-2-750
4 CH HD420 DVR W/2 CAMERA & 750GB HARD DRIVE

HD420-3-320
4 CH HD420 DVR W/3 CAMERAS & 320GB HARD DRIVE

HD420-3-500
4 CH HD420 DVR W/3 CAMERA & 500GB HARD DRIVE

HD420-3-750
4 CH HD420 DVR W/3 CAMERA & 750GB HARD DRIVE

HD420-4-320
4 CH HD420 DVR W/4 CAMERAS & 320GB HARD DRIVE

HD420-4-500
4 CH HD420 DVR W/4 CAMERA & 500GB HARD DRIVE

HD420-4-750
4 CH HD420 DVR W/4 CAMERA & 750GB HARD DRIVE

HD420-2-320
4 CH HD420 DVR W/2 CAMERAS & 320GB HARD DRIVE

HD420-1-320
4 CH HD420 DVR W/1 CAMERA & 320GB HARD DRIVE

HD420-1-1TB
4 CH HD420 DVR W/1 CAMERA & 1 TB HARD DRIVE

HD420-2-1TB
4 CH HD420 DVR W/2 CAMERAS & 1 TB HARD DRIVE

HD420-3-1TB
4 CH HD420 DVR W/3 CAMERAS & 1 TB HARD DRIVE

HD420-4-1TB
4 CH HD420 DVR W/4 CAMERAS & 1 TB HARD DRIVE

HD800-2-1TB
8 CH HD800 DVR W/2 CAMERAS & 1 TB HARD DRIVE

HD800-3-1TB
8 CH HD800 DVR W/3 CAMERAS & 1 TB HARD DRIVE

HD800-4-1TB
8 CH HD800 DVR W/4 CAMERAS & 1 TB HARD DRIVE

HD800-5-1TB
8 CH HD800 DVR W/5 CAMERAS & 1 TB HARD DRIVE

HD800-6-1TB
8 CH HD800 DVR W/6 CAMERAS & 1 TB HARD DRIVE

HD800-7-1TB
8 CH HD800 DVR W/7 CAMERA & 1 TB HARD DRIVE

HD800-8-1TB
8 CH HD800 DVR W/8 CAMERAS & 1 TB HARD DRIVE

HD800-1-1TB
8 CH HD800 DVR W/1 CAMERA & 1 TB HARD DRIVE

DR40-2-320
4 CH DR40 DVR W/2 CAMERAS & 320GB HARD DRIVE

DR40-1-320
4 CH DR40 DVR W/1 CAMERA & 320GB HARD DRIVE

HD800W-1-1TB
8 CH HD800W WI-FI DVR W/1 CAMERA & 1 TB HARD DRIVE

SD40-3-64
4 CH SD40 DVR W/3 COLOR CAMERAS & 64GB SD CARD

HD800W-3-320
8 CH HD800W WI-FI DVR W/3 CAMERAS & 320GB HARD DRIVE

HD800W-6-320
8 CH HD800W WI-FI DVR W/6 CAMERAS & 320GB HARD DRIVE

HD420W-1-1TB
4 CH HD420W WI-FI DVR W/1 CAMERA & 1 TB HARD DRIVE

HD420W-1-500
4 CH HD420W WI-FI DVR W/1 CAMERA & 500GB HARD DRIVE

HD420W-1-750
4 CH HD420W WI-FI DVR W/1 CAMERA & 750GB HARD DRIVE

HD420W-2-1TB
4 CH HD420W WI-FI DVR W/2 CAMERA & 1 TB HARD DRIVE

HD420W-2-500
4 CH HD420W WI-FI DVR W/2 CAMERA & 500GB HARD DRIVE

HD420W-2-750
4 CH HD420W WI-FI DVR W/2 CAMERA & 750GB HARD DRIVE

HD420W-2-320
4 CH HD420W WI-FI DVR W/2 CAMERAS & 320GB HARD DRIVE

HD420W-3-1TB
4 CH HD420W WI-FI DVR W/3 CAMERA & 1 TB HARD DRIVE

HD420W-3-500
4 CH HD420W WI-FI DVR W/3 CAMERA & 500GB HARD DRIVE

HD420W-3-750
4 CH HD420W WI-FI DVR W/3 CAMERA & 750GB HARD DRIVE

HD420W-3-320
4 CH HD420W WI-FI DVR W/3 CAMERAS & 320GB HARD DRIVE

HD420W-4-1TB
4 CH HD420W WI-FI DVR W/4 CAMERA & 1 TB HARD DRIVE

HD420W-4-500
4 CH HD420W WI-FI DVR W/4 CAMERA & 500GB HARD DRIVE

HD420W-4-750
4 CH HD420W WI-FI DVR W/4 CAMERA & 750GB HARD DRIVE

HD420W-4-320
4 CH HD420W WI-FI DVR W/4 CAMERAS & 320GB HARD DRIVE

HD800W-2-1TB
8 CH HD800 WI-FI DVR W/2 CAMERA & 1 TB HARD DRIVE

HD800W-1-320
(REI® HD800W-1-320)
8 CH HD800W WI-FI DVR W/1 CAMERA & 320GB HARD DRIVE

HD800W-1-500
(REI® HD800W-1-500)
8 CH HD800W WI-FI DVR W/1 CAMERA & 500GB HARD DRIVE

HD800W-1-750
(REI® HD800W-1-750)
8 CH HD800W WI-FI DVR W/1 CAMERA & 750GB HARD DRIVE

HD800W-2-500
(REI® HD800W-2-500)
8 CH HD800W WI-FI DVR W/2 CAMERA & 500GB HARD DRIVE

HD800W-2-750
(REI® HD800W-2-750)
8 CH HD800W WI-FI DVR W/2 CAMERA & 750GB HARD DRIVE

HD800W-2-320
(REI® HD800W-2-320)
8 CH HD800W WI-FI DVR W/2 CAMERAS & 320GB HARD DRIVE

HD800W-3-500
(REI® HD800W-3-500)
8 CH HD800W WI-FI DVR W/3 CAMERA & 500GB HARD DRIVE

HD800W-3-750
(REI® HD800W-3-750)
8 CH HD800W WI-FI DVR W/3 CAMERA & 750GB HARD DRIVE

HD800W-4-1TB
8 CH HD800W WI-FI DVR W/4 CAMERA & 1 TB HARD DRIVE

HD800W-4-500
(REI® HD800W-4-500)
8 CH HD800W WI-FI DVR W/4 CAMERA & 500GB HARD DRIVE

HD800W-4-750
(REI® HD800W-4-750)
8 CH HD800W WI-FI DVR W/4 CAMERA & 750GB HARD DRIVE

HD800W-4-320
(REI® HD800W-4-320)
8 CH HD800W WI-FI DVR W/4 CAMERAS & 320GB HARD DRIVE

HD800W-5-1TB
8 CH HD800W WI-FI DVR W/5 CAMERA & 1 TB HARD DRIVE

HD800W-5-500
(REI® HD800W-5-500)
8 CH HD800W WI-FI DVR W/5 CAMERA & 500GB HARD DRIVE

HD800W-5-750
(REI® HD800W-5-750)
8 CH HD800W WI-FI DVR W/5 CAMERA & 750GB HARD DRIVE

HD800W-5-320
(REI® HD800W-5-320)
8 CH HD800W WI-FI DVR W/5 CAMERAS & 320GB HARD DRIVE

HD800W-6-1TB
8 CH HD800W WI-FI DVR W/6 CAMERA & 1 TB HARD DRIVE

HD800W-6-500
(REI® HD800W-6-500)
8 CH HD800W WI-FI DVR W/6 CAMERA & 500GB HARD DRIVE

HD800W-6-750
(REI® HD800W-6-750)
8 CH HD800W WI-FI DVR W/6 CAMERA & 750GB HARD DRIVE

HD800W-7-1TB
8 CH HD800W WI-FI DVR W/7 CAMERA & 1 TB HARD DRIVE

HD800W-7-500
(REI® HD800W-7-500)
8 CH HD800W WI-FI DVR W/7 CAMERA & 500GB HARD DRIVE

HD800W-7-750
(REI® HD800W-7-750)
8 CH HD800W WI-FI DVR W/7 CAMERA & 750GB HARD DRIVE

HD800W-7-320
(REI® HD800W-7-320)
8 CH HD800W WI-FI DVR W/7 CAMERAS & 320GB HARD DRIVE

HD800W-8-1TB
8 CH HD800W WI-FI DVR W/8 CAMERA & 1 TB HARD DRIVE

HD800W-8-500
(REI® HD800W-8-500)
8 CH HD800W WI-FI DVR W/8 CAMERA & 500GB HARD DRIVE

HD800W-8-750
(REI® HD800W-8-750)
8 CH HD800W WI-FI DVR W/8 CAMERA & 750GB HARD DRIVE

HD800W-8-320
(REI® HD800W-8-320)
8 CH HD800W WI-FI DVR W/8 CAMERAS & 320GB HARD DRIVE

HD800W-3-1TB
9 CH HD800W WI-FI DVR W/3 CAMERA & A TB HARD DRIVE

Audio Visual | DVRs

710292
(REI® 710292)
FOUR CHANNEL SD40 DVR

710331
(REI® 710331)
EIGHT CHANNEL DVR, HD800

710422
FOUR CHANNEL DVR, HD420

710445
320 GB SATA HARD DRIVE, DR SERIES MOBILE DVRS

710446
500 GB SATA HARD DRIVE, DR SERIES MOBILE DVRS

710447
750 GB SATA HARD DRIVE, DR SERIES MOBILE DVRS

710448
1 TB SATA HARD DRIVE, DR SERIES MOBILE DVRS

710411
FOUR CHANNEL DVR, DR40

Audio Visual | DVRs | Hard Drives

710332
(REI® 710332)
320 GB SATA HARD DRIVE, HD SERIES MOBILE DVRS

710333
(REI® 710333)
500 GB SATA HARD DRIVE, HD SERIES MOBILE DVRS

710334
(REI® 710334)
750 GB SATA HARD DRIVE, HD SERIES MOBILE DVRS

710341
(REI® 710341)
1 TB SATA HARD DRIVE, HD SERIES MOBILE DVRS

Audio Visual | Filters

450010
(REI® 450010)
FILTER, POWER CIRCUIT - ELIMINATE INTERFERENCE & NOISE

Audio Visual | Lock Boxes

710133
(REI® 710133)
LOCK BOX R1001, R4001, HD420, HD800

Audio Visual | Lock Boxes | Caps

750202
(REI® 750202)
END CAPS KIT, R1001, R4001, HD420, HD800

750203
(REI® 750203)
REAR CAP KIT, R1001, R4001, HD420, HD800

750243
(REI® 750243)
END CAPS KIT, SD40

750244
(REI® 750244)
REAR CAP KIT, SD40

750268
END CAPS KIT, DR40

750269
REAR CAP KIT, DR40

Audio Visual | Microphones

480015
(REI® 480015)
MICROPHONE, DYNAMIC HAND HELD 3 FT PRACTICAL CABLE, 90 DEGREE XLR PLUG

480024
(REI® 480024)
MICROPHONE, CARBON HAND HELD W/COILED CORD, HEAVY DUTY - 4 PIN STANDARD

480062BK
(REI® 480062BK)
MICROPHONE, 30 INCH GOOSENECK, SWITCHED, MOLEX CONNECTOR

00042227
(REI® 480206BK)
MICROPHONE,GOOSENECK,NO ON/OFF SW,REI 480206BK

480228
(REI® 480228)
MICROPHONE, ENTERTAINER STYLE, RUBBER COATED, 10 FT CORD, W/CONN

480271
(REI® 480271)
MICROPHONE, CARBON HAND HELD W/COILED CORD, HEAVY DUTY - 5 PIN MITO STYLE

710095
(REI® 710095)
COVERT MICROPHONE

Audio Visual | Microphones | Clips

480202
(REI® 480202)
MICROPHONE CLIP, STANDARD

Audio Visual | Modules

710030
(REI® 710030)
MODE SELECTABLE 2 CAMERA SOLID STATE SWITCH DEVICE

01450956
(REI® 700153)
MODULE,LOW COOLANT WARNING

Audio Visual | Monitors

710225
(REI® 710225)
MONITOR, 10.2 INCH LCD LOW PROFILE, 12/24 VOLTS

750207
(REI® 750207)
MONITOR KIT FOR BUS-WATCH INSTALLER

Audio Visual | PAs

700829
(REI® 700829)
PA SYSTEM, 2 INCH X 7 INCH MICROPHONE BLACK PANEL - INCLUDES MICROPHONE

760211
(REI® 760211)
PA SYSTEM, 3.75 INCH X 12 INCH LARGE BLACK PANEL - INCLUDES MICROPHONE

760501
(REI® 760501)
PA SYSTEM, 2.875 INCH X 10.5 INCH SMALL BLACK PANEL - INCLUDES MICROPHONE

760850
(REI® 760850)
PA SYSTEM, 4 INCH X 9 INCH BLUE BIRD BLACK PANEL - INCLUDES MICROPHONE

Audio Visual | Radios

710293
(REI® 710293)
RADIO,CD-2000 AM/FM/CD/MP3/PA

710387
(REI® 710387)
RADIO,CD-2000,CARBON MIC & 36"CABLE

760931
(REI® 760931)
RADIO,ST-4000 PA W/CARBON MIC

Audio Visual | Radios | AM, FM, DVD

710248
(REI® 710248)
RADIO,VR-3000 AM/FM/CD/DVD VIDEO IN

Audio Visual | Sensors

710192
(REI® 710192)
INERTIA SENSOR, ACCELEROMETER, 10G

710335
(REI® 710335)
INERTIA SENSOR, ACCELEROMETER, HD SERIES MOBILE DVRS

710449
INERTIA SENSOR, ACCELEROMETER, DR & SD SERIES MOBILE DVRS

Audio Visual | Software

621005
(REI® 621005)
CD RX001 & SD PC SOFTWARE APPS

621012
(REI® 621012)
CD HD420 & HD800 SOFTWARE APPS

Audio Visual | Speakers | Exterior

220010
(REI® 220010)
SPEAKER, 4 INCH WEATHER RESISTANT POLY CONE, 25 WATTS (240027 GRILLE SOLD SEPARATELY)

220022
(REI® 220022)
SPEAKER, PA HORN, 5 INCH EXTERIOR, GREY, 15 WATTS

220031PA
(REI® 220031PA)
SPEAKER, REI HORN, EXTERIOR, RIGID, 8 INCH ROUND, 8 OHM, 25 WATTS, YELLOW

00042257
(REI® 230049)
SPEAKER,EXT,4 ROUND, ALU GRILLE,REI 230049

230052
(REI® 230052)
SPEAKER, TRANSIT APPLICATIONS, 1/2 INCH DROP, WHITE PLASTIC HOUSING

Audio Visual | Speakers | Grilles

240027
(REI® 240027)
GRILLE, 4 INCH SQUARE PLASTIC - BLACK, USE WITH 220040 OR 220062

240032
(REI® 240032)
GRILLE, 6 INCH BLACK MESH

240040
(REI® 240040)
GRILLE, PLASTIC 5 INCH SQUARE, USE WITH 220035 SPEAKER

240051
(REI® 240051)
GRILLE, 5 1/4 INCH" BLACK MESH, SNAP-ON, USE WITH 220049 SPEAKER

240060
(REI® 240060)
GRILLE, ONE-PIECE, 5 1/4 INCH BLACK METAL MESH REI

240078
(REI® 240078)
GRILLE, REI 4 INCH ROUND 1-PIECE, BLACK METAL MESH - USE WITH 220062

Audio Visual | Speakers | Interior

220015
(REI® 220015)
SPEAKER, 5.25 INCH PINCUSHION, 10 WATTS, FULL RANGE

220026
(REI® 220026)
SPEAKER, REI DELUXE 6 INCH DUAL CONE, 4 OHM, 30 WATT W/BLACK GRILLE & 2 SPADE TERMINALS

220035
(REI® 220035)
SPEAKER, 5 INCH PINCUSHION FULL RANGE (240040 GRILLE SOLD SEPARATELY)

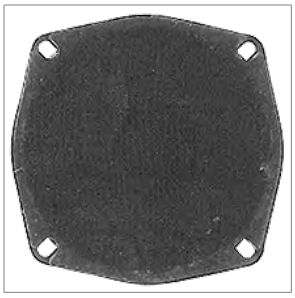

220040
(REI® 220040)
SPEAKER, 4 INCH SQUARE FULL RANGE - AMTRAN (240027 GRILLE SOLD SEPARATELY)

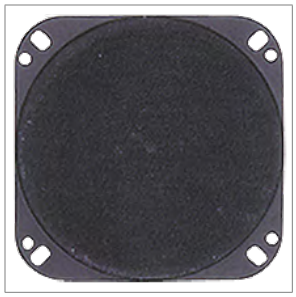

220049
(REI® 220049)
SPEAKER, 5 1/4 INCH ROUND, 2-WAY, FERRO-FLUID TWEETER

220062
(REI® 220062)
SPEAKER, 4 INCH TWO-WAY HEAVY DUTY, DRIVER COMP (240027 OR 240078 GRILLE SOLD SEPARATELY)

220067
(REI® 220067)
SPEAKER, 5 1/4 INCH COAXIAL W/POLY CONE - HEAVY DUTY (240060 GRILLE SOLD SEPARATELY)

220073
(REI® 220073)
SPEAKER, REI 5 INCH PINCUSHION, POLY 2-WAY (240040 GRILLE SOLD SEPARATELY)

220078
(REI® 220078)
SPEAKER, REI 4 INCH DUAL CONE W/BLACK GRILLE SPEAKER

220081
(REI® 220081)
SPEAKER, 3 1/2 INCH FULL RANGE, W/DUST CLOTH

00042256
(REI® 230002)
SPEAKER,ROUND,METAL GRAY GRILL,REI C4RE

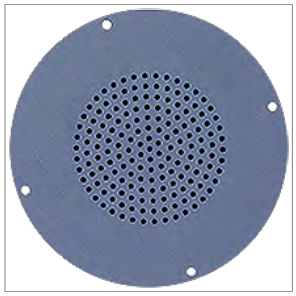

230040
(REI® 230040)
SPEAKER ASSEMBLY, 4 INCH W/ROUND ALUMINUM GRILLE, WEATHER RESISTANT

00129308
(REI® 230064)
SPEAKER,ROUND,4 INCH,4 OHM,W/CONN

760622
(REI® 760622)
SPEAKER KIT, HD-12 - PAIR IN HOUSINGS

760663
(REI® 760663)
SPEAKER KIT, HD-8 - PAIR IN HOUSINGS

Safety Vision®

Audio Visual | Antennas

SV-4100GPSANT
(Safety Vision® SV-4100GPSANT)
GPS ANTENNA FOR SVR-4100

Audio Visual | Cables | Video

SV-4100-10-CBL
(Safety Vision® SV-4100-10-CBL)
10' 4CSDSS CAMERA CABLE.

SV-4100-20-CBL
(Safety Vision® SV-4100-20-CBL)
20' 4CSDSS CAMERA CABLE.

SV-4100-35-CBL
(Safety Vision® SV-4100-35-CBL)
35' 4CSDSS CAMERA CABLE.

SV-4100-50-CBL
(Safety Vision® SV-4100-50-CBL)
50' 4CSDSS CAMERA CABLE.

SV-4100AVCBL
(Safety Vision® SV-4100AVCBL)
AUDIO / VIDEO CABLE FOR SVR-4100 DVR

Audio Visual | Cameras

SV-835 EXTERIOR WEDGE
(Safety Vision® SV-835 EXTERIOR WEDGE)
EXTERIOR HIGH RESOLUTION WEDGE CAMERA

SV-835-DOME
(Safety Vision® SV-835-DOME)
INTERIOR HIGH RESOLUTION COLOR DOME CAMERA

SV-835-WEDGE
(Safety Vision® SV-835-WEDGE)
INTERIOR HIGH RESOLUTION WEDGE CAMERA

SV-STOPARM-1F
(Safety Vision® SV-STOPARM-1F)
FORWARD FACING FIELD OF VIEW,IP CAMERA,POE POWERED STANDALONE 3MP

SV-STOPARM-1R
(Safety Vision® SV-STOPARM-1R)
REAR FACING FIELD OF VIEW,IP CAMERA, POE POWERED STANDALONE 3MP

Audio Visual | Cards, Readers

FC-ADAP
(Safety Vision® FC-ADAP)
USB 2.0 CARD READER

SD-32G
(Safety Vision® SD-32G)
32GB SD CARD PRE-CONFIGURED FOR RECORDING

Audio Visual | DVR / Camera Systems

SVR-4100-1C
(Safety Vision® SVR-4100-1C)
COMPLETE KIT - 1 CAMERA,DVR,CABLE,SOFTWARE, EVENT BUTTON

SVR-4100-2C
(Safety Vision® SVR-4100-2C)
COMPLETE KIT - 2 CAMERA,DVR,CABLE,SOFTWARE, EVENT BUTTON

SVR-4100-2C-DEMO
(Safety Vision® SVR-4100-2C-DEMO)
COMPLETE KIT - 2 CAMERA, DVR,SOFTWARE, EVENT BUTTON,PASSIVE GPS, MONITOR,

SVR-4100-3C
(Safety Vision® SVR-4100-3C)
COMPLETE KIT - 3 CAMERA,DVR,CABLE,SOFTWARE, EVENT BUTTON

SVR-4100-4C
(Safety Vision® SVR-4100-4C)
COMPLETE KIT - 4 CAMERA,DVR,CABLE,SOFTWARE, EVENT BUTTON

Audio Visual | Harnesses

SV-4CSDSHRNS
(Safety Vision® SV-4CSDSHRNS)
POWER HARNESS FOR SVR-4100 DVR

Audio Visual | Lock Boxes

SV-4100LB
(Safety Vision® SV-4100LB)
DVR LOCK BOX AND BRACKET

Audio Visual | Modules

STAVL-HUB
(Safety Vision® STAVL-HUB)
SAFETYTRAX CDMA GPS-HD HUB

SV-4100-PANIC
(Safety Vision® SV-4100-PANIC)
DRIVER EVENT BUTTON / HEALTH STATUS

Audio Visual | Monitors

SV-CLCD70RP
(Safety Vision® SV-CLCD70RP)
REAR VISION CAMERA SYSTEM

Your **Blue Bird Authorized Parts Dealer** is your one-stop resource for all the popular items featured in this catalog—and much more!

The parts you need; the brands you trust; all at competitive prices from…

Your Blue Bird Authorized Parts Dealer

BLUE BIRD

T E C H N I C A L P U B L I C A T I O N S

Post Office Box 937 • Fort Valley, Georgia 31030, USA • **www.blue-bird.com**