BLUE BIRD®

QuickRef

PARTS CATALOG FOR SCHOOL BUSES AND MORE!

QuickRef

PARTS CATALOG FOR SCHOOL BUSES AND MORE!

Thank you for choosing Blue Bird…and Blue Bird parts!

As a seller of the most recognized and trusted brand in student transportation vehicles, your nearest **Blue Bird Authorized Dealer** is your best source for original equipment and aftermarket parts to keep your fleet in top shape. Your Blue Bird Dealer is staffed with true school bus parts experts; and the Parts and Service team at the Blue Bird home plant in Fort Valley, GA partners with industry leading component manufacturers to bring you top quality at competitvely attractive prices.

Many of the leading-brand components used in the assembly of Blue Bird buses also occur in a broad range of medium duty truck applications, as well as other brand school buses. And that's what this catalog is all about. We hope you'll keep it handy as a quick lookup tool for many of the most frequently-needed replacement parts for your Blue Bird buses, other brand school buses, and even for other vehicles you may service in your facility.

Just browse the catalog for the Item To Order numbers you need, contact your Blue Bird Dealer for current pricing, and we'll take care of the rest.

Blue Bird's state-of-the-art Parts Distibution Center provides over 2.1 million cubic feet of clean, modern storage for over 40,000 items (and growing). And our business partnerships enable us to ship many more items to you directly from the manufacturers' warehouses, saving you time and money.

Of course it's not possible to list all our offerings in the **QuickRef** catalog. Be sure to contact your Blue Bird Dealer for all your maintenance, OE, and aftermarket parts needs. We welcome your input and look forward to serving you!

BLUE BIRD®

PARTS and SERVICE

© 2013-2016 Blue Bird Body Company. All rights reserved. No portion of this catalog, including text or images, may be reproduced by any means without the express written consent of the copyright holder. "Blue Bird" and the bird in flight logo are registered trademarks of Blue Bird Body Company.

All business names and logos used in this book are trademarks or registered trademarks of their respective holders. Some photos are provided by Blue Bird's Business Partners and are reproduced with their permission. All images are copyright of their respective holders.

Blue Bird Parts and Service relies upon its Business Partners for some of the information contained herein. Content is based upon information accurate at the time of publication and is subject to change without notice.

Actia®

Air Conditioning | Controls | Knobs

00102222
KNOB,PANEL ASSY,OCNTROL

Bergstrom®

Air Conditioning | Controls

00037786
PLATE, CONTROL, KYSOR, CV

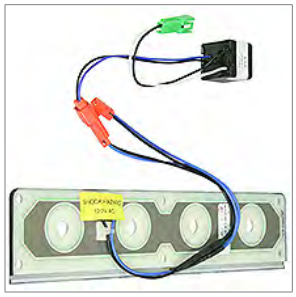

Air Conditioning | Controls | Resistors

10024644
RESISTOR,KIT,BERGSTROM,1000295072

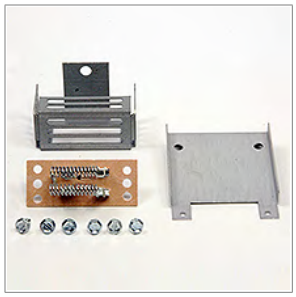

10024852
RESISTOR,KIT,BERGSTROM,1000295073

10024862
RESISTOR,12V,1000264808,184C,2 SPD

Fits these other brands:
Bergstrom: 01601681

Body | Access Panels | Latches, Locks

10031449
BRACKET,LATCH,ADJUSTABLE LEVER

00027420
GASKET,ADJUSTABLE LEVER,SEALED

Related Items:
Latch: 00027417
Latch: 00027419

10026479
GASKET,LATCH,LEVER,ADJUSTABLE

Related Items:
Latch: 00110472
Latch: 00110473

00805465
HANDLE ASSY,SIGN DOOR

00043168
HARDWARE KIT,FOR 0017323 LATCH

Related Items:
Latch: 00017323

01383561
HINGE,ACS DR A3RE

00000635
LATCH,ADJUSTABLE GRIP,SOUTHCO 44-1-10-0

00027419
LATCH,ADJUSTABLE LEVER,SEALED,LOCKING

Related Items:
Key,LL25: 00848747
Seal: 00027420

01814474
LATCH,ADJUSTABLE LEVER,THICK GRIP

01798420
LATCH,ADJUSTABLE LEVER,THIN GRIP

00027886
LATCH,ADJUSTABLE LEVER,THIN GRIP,LOCKING

Related Items:
Key,LL25: 00848747

00087515
LATCH,COMPRESSION,ELEC,COMPT SOUTHCO W/GASKET

Related Items:
Key,LL25: 00848747
Seal: 00087903

00098401
LATCH,DOOR,ACCESS,BLOWER,SQUIRREL CAGE,KY

01766021
LATCH,DOOR,EMERGENCY EQUIPMENT COMPARTMENT

00110472
LATCH,LEVER,ADJUSTABLE

Related Items:
Seal: 10026479

00110473
LATCH,LEVER,ADJUSTABLE,LOCKING

Related Items:
Key,LL25: 00848747
Seal: 10026479

00027417
LATCH,LEVER,ADJUSTABLE,SEALED

Related Items:
Seal: 00027420

01103035
LATCH,SPR,SOUTHCO

10013767
LATCH,THUMB,SOUTHCO CM-1-1B109-1B-F010

Body | Air Foils

C2SBY
AIR FOIL,SEE II, SCHOOL BUS YELLOW

C2210BLK
AIR FOIL,SEEII,2 IN HIGHER,FLAT BLACK

C2-210SBY
AIR FOIL,SEEII,2 IN HIGHER,SCHOOL BUS YELLOW

C2SBY-284
C2 AIR FOIL, SBY, WITH EXTRA LONG BRACKETS

Body | Bumpers | Front

00125076
BUMPER,FRONT,STEEL .179 D3

00110281
BUMPER,FRONT,STEEL,.179 W_X ING ARM,W_HTR

00086155
BUMPER,FRT,12 ,FOR CROSSING ARM & TAG BBCV

00086083
BUMPER,FRT,12 ,W/O X-ING ARM,W/TAG BBCV

00009365
BUMPER,FRT,12,.25 THK,W/AIR,W/STEP,PAINTED

00031117
BUMPER,FRT,12,.25 THK,W/STEP,PAINTED HDRE

00003588
BUMPER,FRT,12,W/AIR OPENING,PRM, AA/TCFC

Body | Bumpers | Rear

01312479
BUMPER,REAR,10 AFFDGM

00103333
BUMPER,REAR,10 INCH,STEEL B2VC

00362053
BUMPER,REAR,12,PRIME

00118653
BUMPER,REAR,12.00,.18TK,4 IN THRU EXH,PTD

00118655
BUMPER,REAR,12.00,.18TK,4IN THRU EXH,PRIMED

00118652
BUMPER,REAR,12.00,.18TK,PAINTED

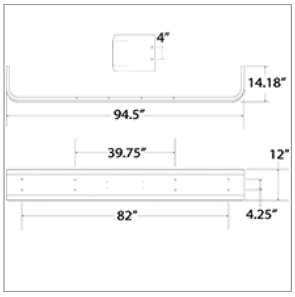

00118654
BUMPER,REAR,12.00,.18TK,PRIMED

00118657
BUMPER,REAR,12.00,.18TK,RH 5IN THRU EXH,PTD

10021122
BUMPER,REAR,W- HOLE,PRIME A3-CV

00125077
BUMPER,REAR,W-O HOLE,.179 D3

10021121
BUMPER,REAR,W-O HOLE,PRIME A3-CV

Body | Compartments

01808591
COMPARTMENT ASSY,LUG,DBL,22 H X 97 L X 25 W

01808609
COMPARTMENT ASSY,LUG,DBL,22 H X 97 L X 28 W

Body | Compartments | Battery Boxes

00008857
BOX ASSY,SLIDING BATTERY,LH,FRONT CV

02133080
OPT 0153 BATTERY BOX,COMPLETE NON-LOCKING

01839851
PANEL,DOOR,BATTERY BOX,HEAVY DUTY,E-COAT

01839885
PANEL,DOOR,SLIDING BATTERY BOX,E-COAT

00022924
TRAY ASSY,BATTERY BOX,HEAVY DUTY

01162023
TRAY,BATTERY BOX,BB

Body | Compartments | Hinges

01842228
HINGE GUIDE

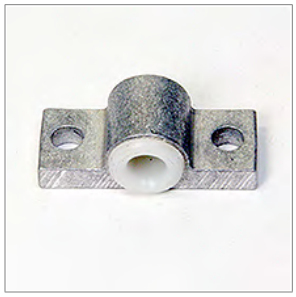

Related Items:
Pin Hinge: 01842582

00016554
HINGE,SOUTHCO,C6-6

10005885
HINGE,STAMPED,LUGGAGE,PASS-THRU

00757427
MOUNT,HINGE PIN,ALODINED

01842582
PIN HINGE

Related Items:
Hinge Guide: 01842228

Body | Compartments | Latches, Locks

00967307
BARREL,PLUG LOCK,CHROME PLTD

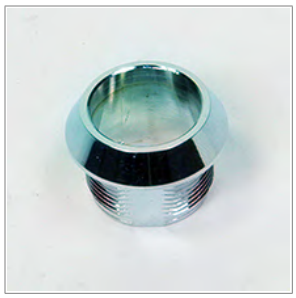

01214931
CABLE & HOOK ASSY,CMPT DOOR,10 13/16

Related Items:
Hook Bracket: 00602029

01214949
CABLE & HOOK ASSY,CMPT DOOR,13

Related Items:
Hook Bracket: 00602029

01214956
CABLE & HOOK ASSY,CMPT DOOR,14 11/16

Related Items:
Hook Bracket: 00602029

01214964
CABLE & HOOK ASSY,CMPT DOOR,18 5/8

Related Items:
Hook Bracket: 00602029

01253533
CABLE & HOOK ASSY,CMPT DOOR,25 3/4

Related Items:
Hook Bracket: 00602029

00994665
CABLE ASSY,LOCK,54IN

Related Items:
Cable Lock Sleeve: 00994673

01896117
CABLE ASSY,LOCK,74 IN

Related Items:
Cable Lock Sleeve: 00994673

02134468
CYLINDER,PADDLE LOCK,KEYED LL-25

Related Items:
Key,LL25: 00848747

10005852
HANDLE,DOOR,LOCKING,LUGGAGE,PASS-THRU

Related Items:
Key,LL25: 00848747

02104321
KEY,CH-751

00848747
KEY,LL-25,LOCKING COMPARTMENTS

02072494
KEY,PL201,LOCK,REMOVABLE PLUG

01651884
LATCH,BATTERY BOX,PUNCHED E-COAT

00994657
LATCH,CABLE LOCK

10016357
LATCH,CMPT,BATT,LOCKING,STAINLESS STEEL

Related Items:
Key,LL25: 00848747

10016356
LATCH,CMPT,BATT,NON-LOCKING,STAINLESS STEEL

10017547
LATCH,CMPT,LUGG,NON-LOCKING,STAINLESS STEEL

10005853
LATCH,DOOR,ROTARY,LUGGAGE,PASS-THRU,LH

10005854
LATCH,DOOR,ROTARY,LUGGAGE,PASS-THRU,RH

00059864
LATCH,FLUSH,LIFT&TURN,SOUTHCO 62-40-251

Related Items:
Seal: 00087903

00043455
LATCH,GLOVE COMPARTMENT,WING HEAD

01055284
LATCH,LOCK,W/DUST SHUTTER

Related Items:
Key,LL25: 00848747

01651850
LATCH,LOCK,W/SPLIT GASKET,PUNCHED,E-COAT

Related Items:
Key,LL25: 00848747

01060755
LOCK ASSY,DOOR,EMERGENCY EQUIPMENT CMPT

Related Items:
Key,LL25: 00848747
Nut: 01062018

01060748
LOCK ASSY,DOOR,F/TANK & GLOVE CMPT,W/O KEY

Related Items:
Key,LL25: 00848747
Nut: 01062108

02008712
LOCK,BATTERY BOX,REC,EBRHD 489O-ZINC

00058405
LOCK,PADDLE HANDLE,LOCKING,E-COAT

Related Items:
Key,LL25: 00848747
Lock Cylinder: 02134468
Lock Cylinder Retainer: 04298964
Lock Seal: 04298956

00058403
LOCK,PADDLE HANDLE,NON LOCKING,E-COAT

00831461
LOCK,REMOVABLE PLUG,ACE 4127

Related Items:
Barrel Plug: 00967307
Key: 02072494
Nut: 00967281

01159532
PIN & CABLE ASSY,RETAINER BATTERY TRAY CBPP

04298964
RETAINER,SPRING CLIP,LOCK CYL,LUGG COMPT

04298956
SEAL,RUBBER,LOCK CYLINDER,LUGG COMPT DR

Related Items:
Lock Cylinder: 02134468

00994673
SLEEVE,OVAL CABLE LOCK

Body | Crossmembers

00073045
CHANNEL,REINF,TOE BOX TO DCM

00298653
CROSSMEMBER,AUX,STANDARD FLOOR PANEL

04301859
REINFORCEMENT AUX CROSSMEMBER

Body | Engine Compartment | Hardware

00101039
BRACKET,SLIDING,SAFETY LATCH,HOOD

00074423
BRACKET,SUPPORT,HOOD,CENTER BBCV

02004489
HANDLE,ENGINE HOOD & GRAB

01122605
HANDLE,HOOD,FIBERGLASS

10019446
HANDLE,PULL,CONCEALED,SOUTHCO 67-45

00093848
HANDLE,RECESSED,HOOD BCCV

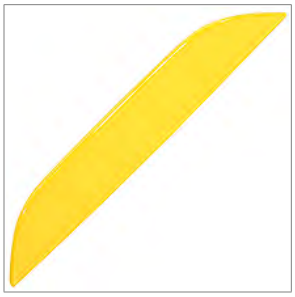

02088631
KEEPER,ENGINE HOOD LATCH SOUTHCO K4 2338 07

Related Items:
Latch: 02088623

10022775
KEEPER,HOOD,BBCV

Related Items:
Latch: 00055554

00071958
KIT,HARDWARE,HOOD ASSIST,BBCV

00017324
LATCH ADJ,LEVER ENG HOOD ISB

02088623
LATCH ASSY,ENGINE HOOD SOUTHCO 91 562 07

Related Items:
Latch Keeper: 02088631

00017323
LATCH,COMP LIFT AND TURN,ENG HOOD ISC

Related Items:
Hardware Kit: 00043168

01122902
LATCH,ENGINE SHELL ADJUST

00055554
LATCH,HOOD, BBCV

Related Items:
Latch Keeper: 10022775

01579366
PULL,CONCEALED,ENGINE,COMPARTMENT DOOR

01338300
ROD END,ALINABAL PFL-4-G WLPP

01336338
ROD END,W/STUD ALINABAL VMS-6-G WLPP

01339480
ROD,END,ALINABAL PF-4-G WLPP

00092348
SPRING,TORSION,HOOD ASSIST,.50 HEX BCCV

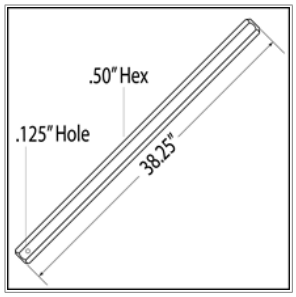

Related Items:
Wear Bushing: 00093551

Body | Engine Compartment | Hinges

00092349
BRACKET,PIVOT,HOOD,LH BCCV

00092350
BRACKET,PIVOT,HOOD,RH BCCV

01132414
HINGE ASSY,ENGINE HOOD AAFC

01508167
HINGE ASSY,ENGINE HOOD,GM/427 QBFC/TCFC

01631035
HINGE ASSY,ENGINE HOOD,LOW TURBO TC/QBRE

00057352
HINGE ASSY,HOOD BBCV

10042488
PIVOT ASSEMBLY,HOOD,LEFT HAND BBCV

10042487
PIVOT ASSEMBLY,HOOD,RIGHT HAND BBCV

Body | Exterior Trim

00018818
COVER,RUBRAIL JOINT

10000816
END CAP,RUB RAIL,PLASTIC,FLAT

00060400
FENDER,RUBBER,

01128628
HANDLE,GRAB,CHROME,A/P

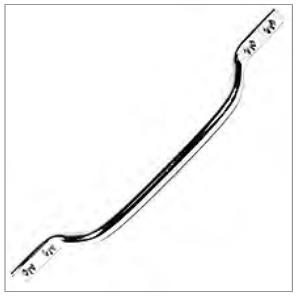

00193409
RETAINER,RUBBER FENDER

01648070
RIM,WHEELHOUSING,E-COAT

01443662
RUBBER,COWL EXTENSION,RH

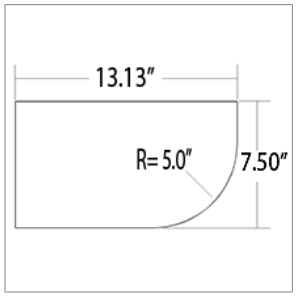

10040385
STEP,COWL,HOT-DIP GALVANIZED,FOLDING

01478676
TRIM,BUMPER,12 INCH,LH,PRIMED

01478668
TRIM,BUMPER,12 INCH,RH,PRIMED

01111756
TRIM,CENTER,REAR BUMPER

Body | Exterior Trim | Fender Extention

10004904
EXTENSION,FENDER,LH PRIMED,PARTIAL CV

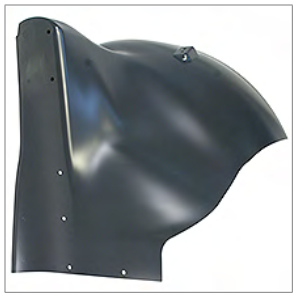

10004907
EXTENSION,FENDER,LH,GLOSS YELLOW,PARTIAL CV

10004913
EXTENSION,FENDER,RH,GLOSS YELLOW,PARTIAL CV

10004911
EXTENSION,FENDER,RH,PRIMED,PARTIAL CV

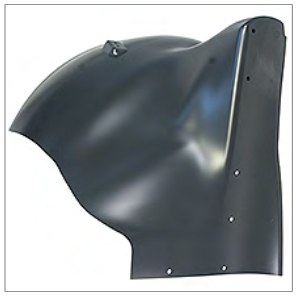

Body | Exterior Trim | Grilles

01842145
DOOR ASSY,AIR INTAKE TC/CS/QB RE

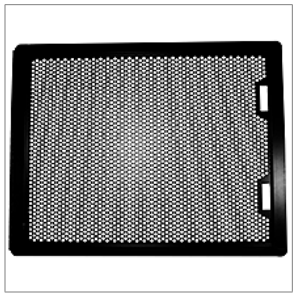

Related Items:
Latch: 01798420

10018882
GRILLE ASSY,FRONT,CENTER,D3FE

Related Items:
Emblem: 10030314
Latch, Locking: 00027886
Latch, Non Locking: 01798420

10015017
GRILLE ASSY,FRONT,PIVOTING,D3FE

Related Items:
Emblem: 00127580
Latch, Locking: 00027886
Latch, Non Locking: 01798420

00071734
GRILLE ASSY,PRIME,NOT PAINTED

10033388
GRILLE,AIR INTAKE,RADIATOR,FLAT BLACK BBCV

10033387
GRILLE,AIR INTAKE,RADIATOR,PRIMED BBCV

Related Items:
Emblem: 10030314

10033386
GRILLE,AIR INTAKE,RADIATOR,SILVER BBCV

10033385
GRILLE,AIR INTAKE,RADIATOR,WHITE BBCV

10033384
GRILLE,AIR INTAKE,RADIATOR,YELLOW BBCV

Related Items:
Emblem: 10030314

00111524
GRILLE,AIR INTAKE,SIDE,LH CV

00111523
GRILLE,AIR INTAKE,SIDE,RH CV

00016337
INSERT,LOWER GRILLE AA

Body | Fuel Doors

01857127
DOOR & FRAME ASSY,FUEL FILL,LARGE,E-COAT

Related Items:
Rubber Bumper: 01486919
Tube,EPDM: 02003341

01857135
DOOR & FRAME ASSY,FUEL FILL,LKG,LARGE,ECOAT

Related Items:
Rubber Bumper: 01486919
Tube,EPDM: 02003341

01857093
DOOR & FRAME ASSY,FUEL FILL,LKG,SMALL,ECOAT

Related Items:
Cylinder Nut: 01062108
Key,LL25: 00848747
Lock Cylinder: 01789882
Rubber Bumper: 01486919

01857085
DOOR & FRAME ASSY,FUEL FILL,SMALL,E-COAT

Related Items:
Rubber Bumper: 01486919

00071969
TRIM,GAS NECK OPENING

Body | Hood Assemblies

00074787
HOOD ASSY,BONDED,PRIME BBCV

10032751
HOOD ASSY,SERVICE,PRIMED,DIESEL BBCV

Related Items:
LH Harness: 10033464
LH Headlamp: 10037471
RH Harness: 10033465
RH Headlamp: 10037470

10032752
HOOD ASSY,SERVICE,PRIMED,PROPANE BBCV

Body | Interior Trim

00056641
HANGER ASSY,AISLE,AMBULANCE BUS DRFL

10034447
PAD ASSY,ARM REST,DRIVERS,BBCV

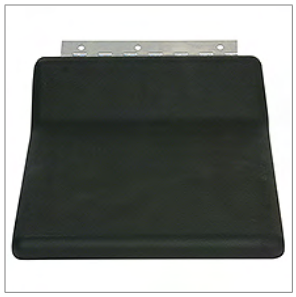

Body | Interior Trim | Cup Holders

10001973
HOLDER,CUP,RETRACTABLE,T3

Body | Interior Trim | Dash Assemblies

00107283
DASH ASSY,CONVENTIONAL,PWR DR,GLOVE BOX

Related Items:
Door Lock: 10006839
Glove Box Door: 00116846
Latch Keeper: 10003111

10027491
DASH ASSY,MANUAL,DOOR BBCV

10027493
DASH ASSY,POWER,DOOR BBCV

10027495
DASH ASSY,POWER,DOOR,W/O GLV BOX BBCV

Body | Mudflaps

00018445
MUDFLAP, 14.00 X 24.00

00114325
MUDFLAP,ADJUSTABLE,24X30

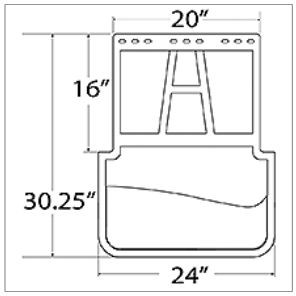

00114658
MUDFLAP,ADJUSTABLE,LOGO,24X30

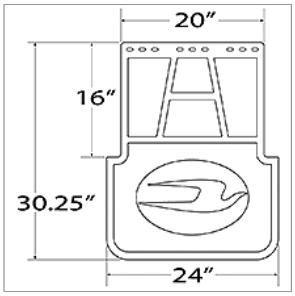

10042122
MUDFLAP,BLACK,RUBBER,24X30

00118390
MUDFLAP,FRONT,RUBBER

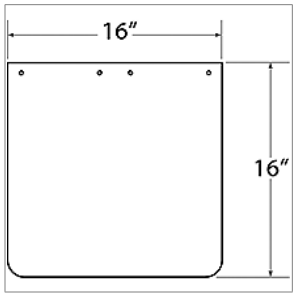

00076761
MUDFLAP,FRONT,RUBBER BBCV

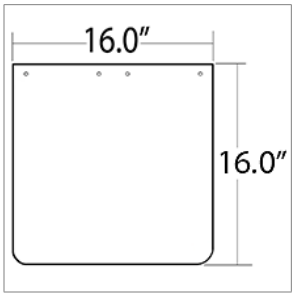

00076719
MUDFLAP,REAR,RUBBER,17.50 X 20.00

Body | Mudflaps | Brackets

00075395
BRACKET,MTG,MUDFLAP

01914225
BRACKET,MUDFLAP,ANTI-SAIL,PAIR

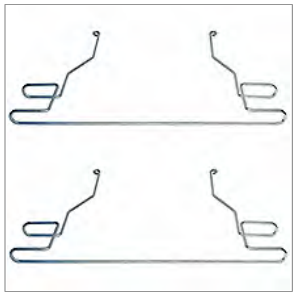

01876713
RETAINER,MUDFLAP

Body | Panels | Rear

01613736
PANEL ASSY,RR VIS TAG,16 1/4,LH,221,E-COAT

01613710
PANEL ASSY,RR VIS TAG,16 1/4,RH,221,E-COAT

01088723
PANEL,TAG,LH,12 1/4&16 1/4 SK

Body | Panels | Roof

01074996
PANEL,ROOF,O/S,56,74HR

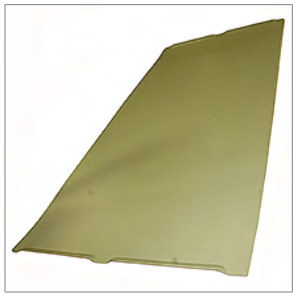

Body | Panels | Side

04288429
PANEL,REPAIR,O/S 112 SECT 16 1/4 SK,113X24

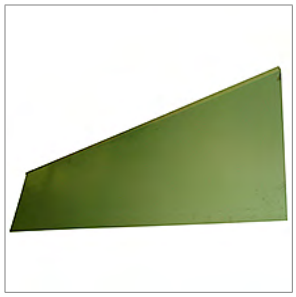

04288437
PANEL,REPAIR,O/S,112 SEC,19 3/4 SK,113X27 1/2

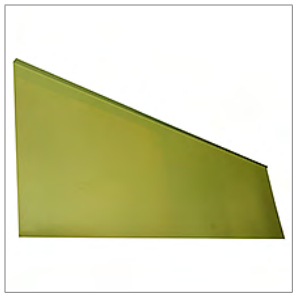

Body | Steps

00108049
STEP,DRIVERS,FOUR WAY SAFETY PLATE B1B2GM

00043871
STEP,DRIVERS,POWDER COAT AFFD

Body | Stepwells

01786623
STEPWELL ASSY,24.75 STEP,O/O DOOR TCFE

00125215
STEPWELL ASSY,ENT DR,STD FLR AFGM

00121090
STEPWELL ASSY,ENTRANCE DOOR,LEFT HAND CV

01548833
STEPWELL ASSY,JK,24.75,3 STEP CV

10020661
STEPWELL ASSY,O-O DOOR,3STP,24.75,304SS,A3FE

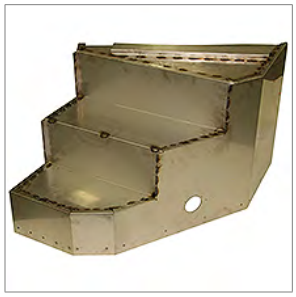

10020658
STEPWELL ASSY,O-O DOOR,3STP,27.5,G90,BBCV

01889104
STEPWELL ASSY,O/O,24.75 A3RE

01777028
STEPWELL ASSY,O/O,24.75 CV

01777267
STEPWELL ASSY,O/O,27.50 CV

Body | Stepwells | Trims

01338979
TRIM,REAR,STPWL,PLY FLOOR,W/NOSING RBR TCFC

Body | Tie Down Clamps

01385723
CLAMP,TIE DOWN

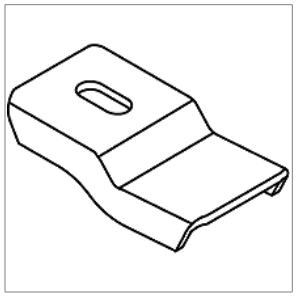

Body | Tie Down Clamps | Rubber Pads

00074258
PAD,RUBBER,MTG,.25 X 2.5 X 5.00 W/2 .25 DIA

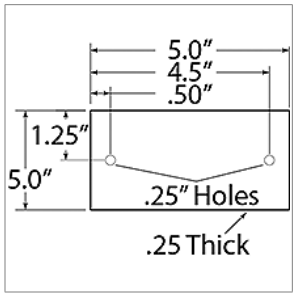

01479591
PAD,RUBBER,MTG,.25 X 2.50 X 2.50 X .750 DIA

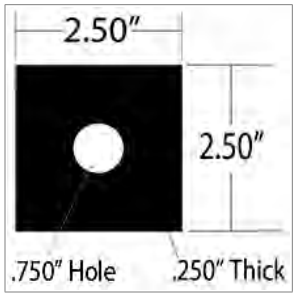

Body | Tow Hooks

01258680
HOOK,TOW,LH,PAINTED

01258698
HOOK,TOW,RH,PAINTED

Body | Warning Lamp Hoods

00758342
HOOD,DUAL WARNING LIGHT,PRIMED

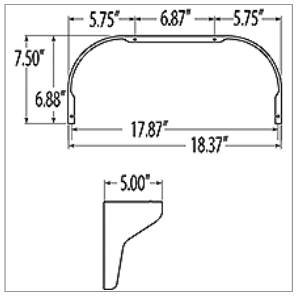

00036862
HOOD,WARNING LAMP,7 IN DIA,RND LENS,BLK

Cooling System | CAC, Coolant Hoses

Z71040
(Northern Z71040)
1 1/2" DIA. X 6" LENGTH HUMP HOSE CONNECTION

Z71041
(Northern Z71041)
1 3/4" DIA. X 6" LENGTH HUMP HOSE CONNECTION

Z71073
(Northern Z71073)
2 1/2" DIA. X 6" LENGTH 3 RING CAC HOSE

Z71043
(Northern Z71043)
2 1/2" DIA. X 6" LENGTH HUMP HOSE CONNECTION

Z71042
(Northern Z71042)
2" DIA. X 6" LENGTH HUMP HOSE CONNECTION

Z71053
(Northern Z71053)
3 1/2" DIA X 8" LG HUMP HOSE FOR COLD AIR CONN.

Z71077
(Northern Z71077)
3 1/2" DIA. X 6" LENGTH 2 RING CAC HOSE

Z71048
(Northern Z71048)
3 1/2" DIA. X 6" LENGTH 3 RING CAC HOSE

Z71045
(Northern Z71045)
3 1/2" DIA. X 6" LENGTH HUMP HOSE CONNECTION

Z71076
(Northern Z71076)
3 1/4" DIA X 6" LENGTH 3 RING CAC HOSE

Z71075
(Northern Z71075)
3 1/8" DIA. X 6" LENGTH 3 RING CAC HOSE

Z71074
(Northern Z71074)
3" DIA. X 6" LENGTH 2 RING CAC HOSE

Your **Blue Bird Authorized Parts Dealer** is your one-stop resource for all the popular items featured in this catalog—and much more!

The parts you need; the brands you trust; all at competitive prices from…

Your Blue Bird Authorized Parts Dealer

BLUE BIRD

T E C H N I C A L P U B L I C A T I O N S

Post Office Box 937 • Fort Valley, Georgia 31030, USA • **www.blue-bird.com**